

EATON PLACE

ADDITION CAMBRIDGE, O

*This plat corrects a former plat, record
in plat record Volume 9 - Page 33.*

J. T. Fairchild, Civil Engineer.

Scale 1" = 50' May 10, 1915.

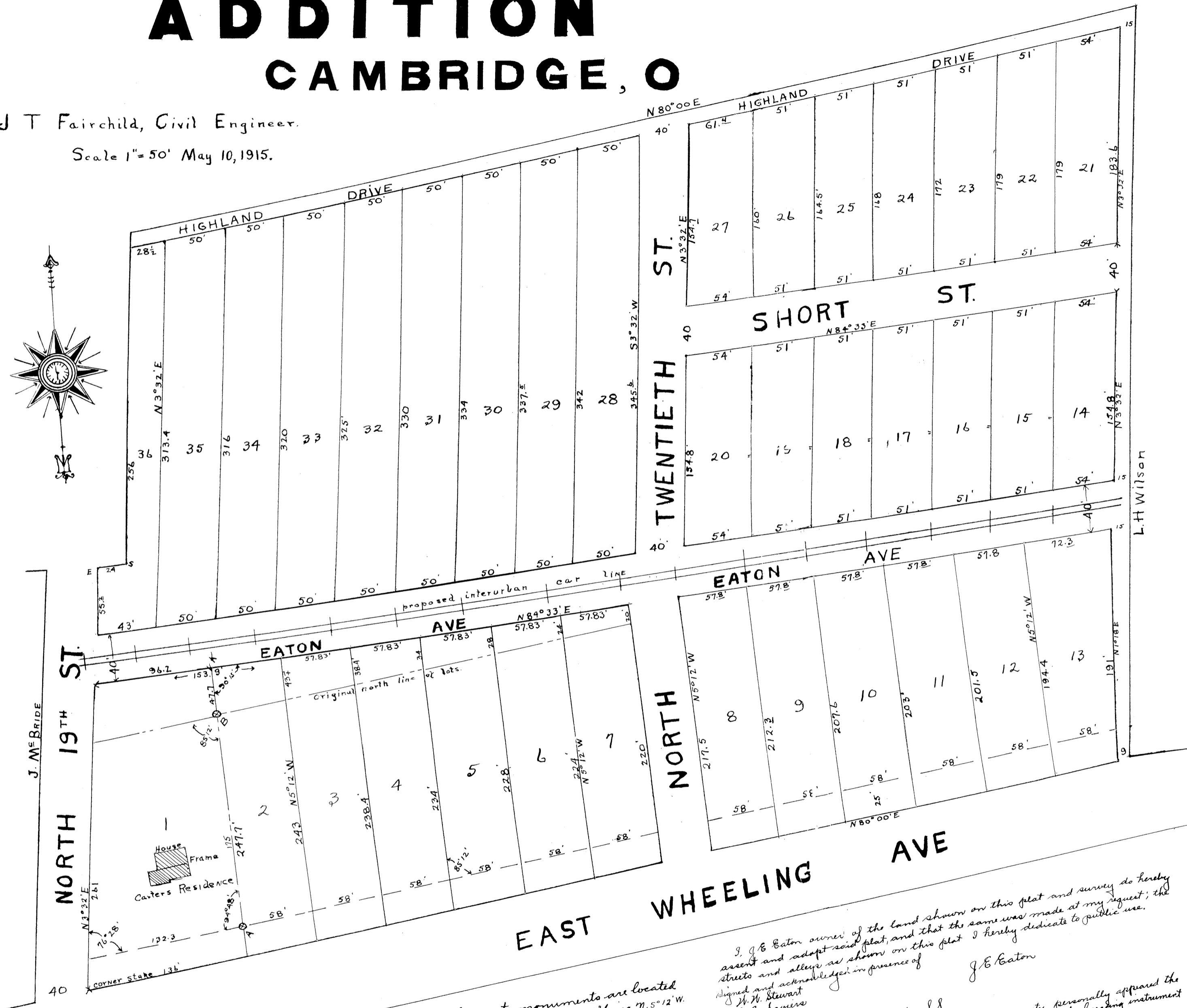
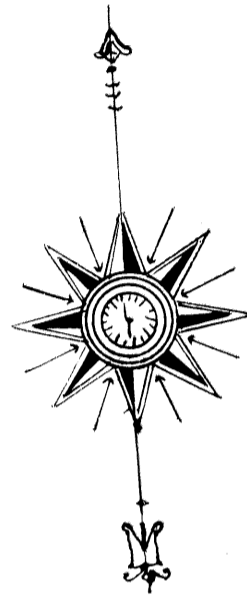

Dotted line is 48' from E of National Road
lots on the North side of road are 23' from
said road. All lots sold subject to
highways.

Monuments: Concrete monuments are located
at points "A" and "B". The right line "AB" being N. 5° 12' W.
175'. "B" being on original north line. "K" being 47.9' on
"AB" projected to "K". All other lines and points may be
located. The bearings being **MAGNETIC**.

This is to certify that the plat of Eaton Place Addition
has been examined by me and the same has been
approved and accepted.
J. D. Lee, Director of Service
City of Cambridge
J. T. Fairchild, C. E.
J. E. Eaton, Owner

I, J. E. Eaton owner of the land shown on this plat and survey do hereby
assent and adopt said plat, and that the same was made at my request; the
streets and alleys as shown on this plat I hereby dedicate to public use,
signed and acknowledged in presence of
J. E. Eaton
N. M. Stewart
E. B. Saviers

State of Ohio, Cuyahoga County, S. S.
Before me, a Notary Public in and for said county, personally appeared the
above named J. E. Eaton who acknowledged that he did sign the foregoing instrument
and that the same is his free act and deed.
By testimony whereof, I have hereunto subscribed my name at Cambridge,
Ohio, this 10th day of May, 1915.
N. M. Stewart Notary Public (Seal)

Transferred May 10, 1915
Filed May 28, 1915 at 9:45 Am
Recorded May 28, 1915
Attest: R. J. Henry, Recorder
By Kelly Sarchet, Deputy