

GEO. W. CALE'S 1ST ADDITION TO LORE CITY

Scale 1" = 50' Mar. 1921

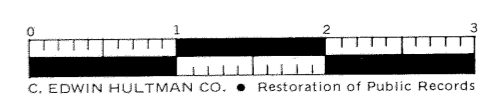
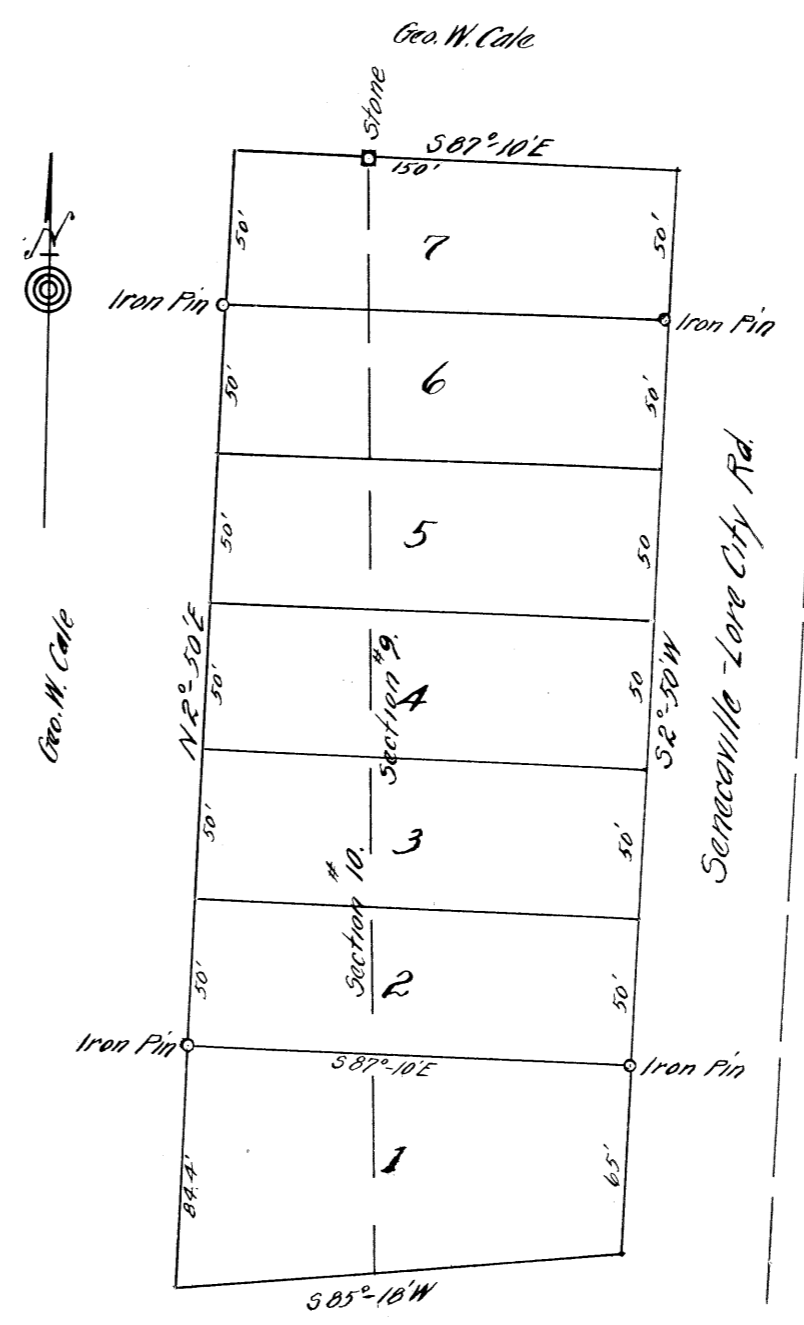

Andy Shegog

I surveyed the land delineated on this Plat under the direction of the Owner Geo. W. Cale and I hereby certify that the said Plat is a true representation of the said land and is known as a part of W^{1/2} of the N.W^{1/4} Sec 10, and part of the E^{1/2} of N.E^{1/4} Sec. 9 Twp 1 Range 2, Contains 1.3 Acres.
 Jno. W. Stewart
 Civil Engineer

Know all Men by these presents - That I Geo. W. Cale the Owner of the Lands delineated on the within Plat do hereby acknowledge the making of the same to be my Act and Deed, and do hereby dedicate the street and Alleys and Public Ways shown there on to the Public forever.
 In Witness whereof I have here unto set my hand
 This 25 Day March A.D. 1921
 Geo. W. Cale
 Owner

Mayors Office, Lore City Ohio The Within Plat and Dedication of streets, Alleys and Ways for Public uses as within delineated are here by accepted by the Council of the Incorporated Village of Lore City, O.
 W. R. Bond Mayor
 H. C. Braugh Clerk

State of Ohio Guernsey Co.
 Be it remembered that on this 25 Day of March A.D. 1921 before me the undersigned Notary Public within for said County personally came Geo. W. Cale who acknowledged the making of and signing of the within Plat to be his Voluntary act and deed for the uses and purposes shown therein and hereon. In testimony whereof I have here unto set my hand and offered my Notarial Seal the date aforesaid.
 S. A. Boyd
 Notary Public

Filed Apr 11 1921 at 4 P M.
 Recorded Apr 11 1921
 Vol. 10 Page 7
 H. C. Braugh Recorder
 J. W. Stewart