

LOWRYS EAST END ADD.

TO LORE CITY, O.

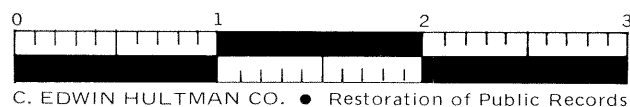
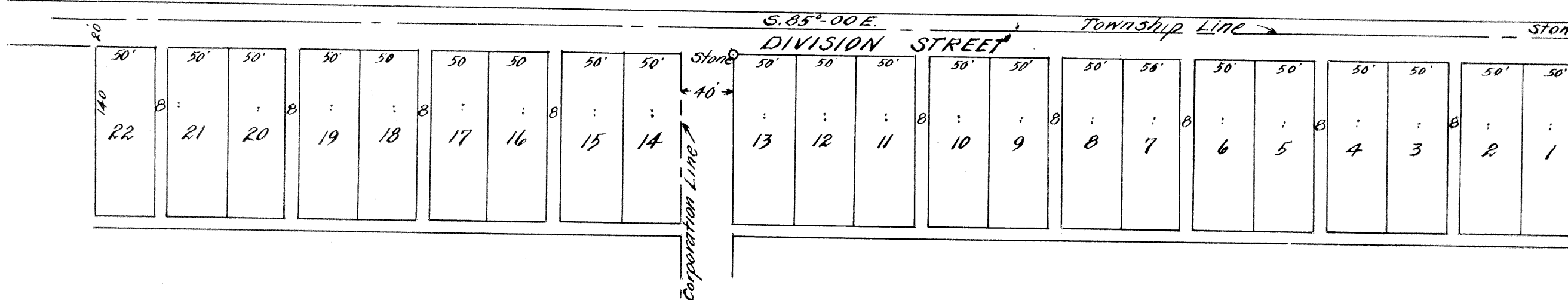

I surveyed the land delineated on this Plat under the direction of the owner Isabel Lowry and I hereby certify that the said Plat is a true representation of said land and known as a part of the N.W. 1/4 of Sec. 10 Twp. 1 Range 2 and contains 4.22 acres
John W. Stewart Engineer.

Mayors Office, Lore City, Ohio.
 The within Plat and dedication of Streets, and for Public uses as within delineated are hereby approved by the Council of the Incorporated Village of Lore City, Ohio.
H.C. Lenoir
J.J. Brooks

Know all men by these present:— That I, Isabel Lowry, the owner of the lands delineated on the within Plat, do here by acknowledge the making of the same to be my act and deed and do hereby dedicate the streets & Alleys and Ways shown thereon to the public forever.

In witness whereof I have hereunto set my hand and seal on this 20 day of July 1923
Isabell Lowry

State of Ohio, Guernsey Co.
 Be it remembered that on the 20th day of July 1923 before the undersigned Notary Public within the County of Guernsey, Ohio, personally came Isabell Lowry with the making and signing of the within Plat and hereon. In testimony whereof I have hereunto set my hand and offered my Notarial Seal, the day and date first above written.
S. A. Boy

Filed July 20, 1923 at 1⁰⁰ P.M.
 Recorded July 20, 23
 Vol 10 Page 9
W.C. Ingram Recorder
 5⁰⁰ Pd.

TRANSFERRED
 July 20, 1923
Ben. F. Deselm Co. Auditor
 Fee 1⁵⁰ Pd.

Lots 1 to 13 inclusive vacated