

# LONDONDERRY

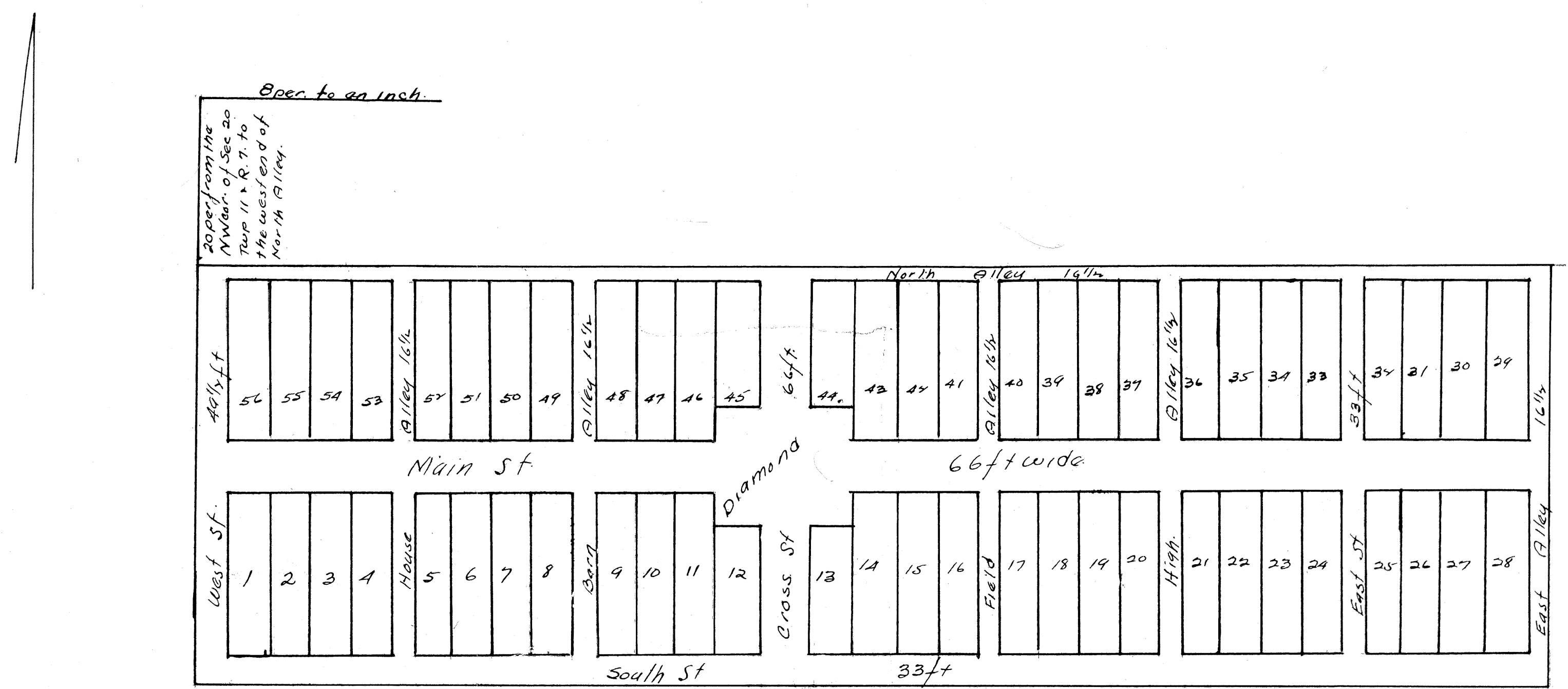

Explanation of the town of Londonderry. Main St runs due east & Main cross st runs at right angles. each 66ft or 4 rods wide East & West St. runs Parallel with Cross st. East st 2 rods wide & West st 3 rods wide South st 2 rods wide & North alley 1 rod wide each Parallel to Main st. East Alley, High alley, Field alley, Barn alley, & House alley. each 1 rod wide. All the lots are 3 rods in front & 12 rods deep. The diamond or Public Square is 10 rods square containing 2 rods & 20 per. Including the squares of the streets as executed on the Plat. laid out by. Surveyed by John Hanna. Robt Wilkins Prop.

The State of Ohio Que Co ss }

Be it remembered that on the 19th day of Aug. 1815 personally came before me the subscriber A Justice of the Peace in & for said county the within named Robt Wilkin who acknowledged the execution of the within Plat. of said town of Londonderry to be his own act & deed for the purposes. therein contained Given under my hand & seal this 19th day of August A.D. 1815

C. G. Lee J.P.

Recd. Aug. 22nd 1815

Recorded " " "

C.P. Beatty R.G.C.O

