

WILLIAMSBURG

Plat of an addition to the town of Williamsburg laid out by Mr William Findley in the SW cor of lot No 3. sec. 16 Twp 8 R. 7. school land in Bever Twp. commencing for said addition at lot No 32 and progressing to lot No 65 Lots. 33-34-35-36-37-38-39-40-41-42-48-49-50-51-52-53-54-55-56-60-61-62-63-64-65. bears N 29° E at right angles with N 61° W. 4 per in front by 10 per back. containing 40 square per. lots No 43-47- bearing as above 5 per in front by 7 back. containing 35 per. lot No 44 bearing as above 3 per in front by 7 back. containing 21 per. lot No 45 bearing as above 4 per in front by 7 back. contains 28 per. Lot No 47. same bearing 5 per in front by 10 back. contains 50 sq per. lot 57. same bearing 8 per in front by 10 back. contains 80 sq per. lot 58 commencing at N.W. cor. thence S 29° W 12 per. N 74° E. 14.28 per. N 39° E 2 per. N 61° W 10 per. to beginning. contains 70 sq per. lot No 59. commencing at N.W. cor then S 29° W. 8 per. S 61° E 2 per. N 71 3/4° E 11.28 per. N 61° W 10 per. to beginning contains 48.25 per. lot No 5 Triangular back lot commencing at N.W. cor. S 29° W. 8 per. N 86 1/8° E 14 per. N 61° W. 12.3 per. to beginning contains 49.2 sq per. lot No 6 large back lot commencing at N.W. cor. Thence S 29° W. 8 per. S 61° E 13.86 per. Thence S 29° W 9.52 per. to the place of beginning contains 93.52 sq per. lot No 7 commencing at N.W. cor. thence S 29° E 8 per. S 61° E. 8.96 per. South. 9.14 per. N 61° W 4.52 per. contains 53.92 sq per. lot No 30 commencing at S.W. corner. N 1 1/2° W. 10.24 per. S 61° E. 15.84 per. S 29° W 2.94 per. thence west 12.10 per to beginning contains 85 sq per.

Out lot No 1 commencing at N.E. corner. thence S 29° W 22 per. N 61° W 5.84 per. N 1 1/2° W. 25.42 per. - S 61° E. - 18.90 per. to beginning. contains 1 acre 2 roods 32 per. Out lot No 2. commencing S.E. corner. Thence N 61° W. 9 per. N 1 1/2° W 13.86 per. S 61° E. 16.08 per. S 29° W. 12 per to beginning contains 150.48 sq per. Out lot No 3 commencing at the S.E. corner. Thence N 61° W. 16.08 - N 1 1/2° W. - 22.36 per. S 71 3/4° E 28 per. - S 29° W 24.48 per to beginning contains 3 acres 11 per. Out lot No 4 commencing at the N.E. cor. thence S 29° W 7.52 per. N 71 3/4° W 21.97 per. - N 85° E 10.06 per. N 83 3/4° E. 12.66 per. to the place of beginning contains 96 sq per. I hereby certify the above plat & notes to be correct. as they stand stated. Given under my hand this 5th day of July. A.D. 1834. O Brashear S.G.C.O.

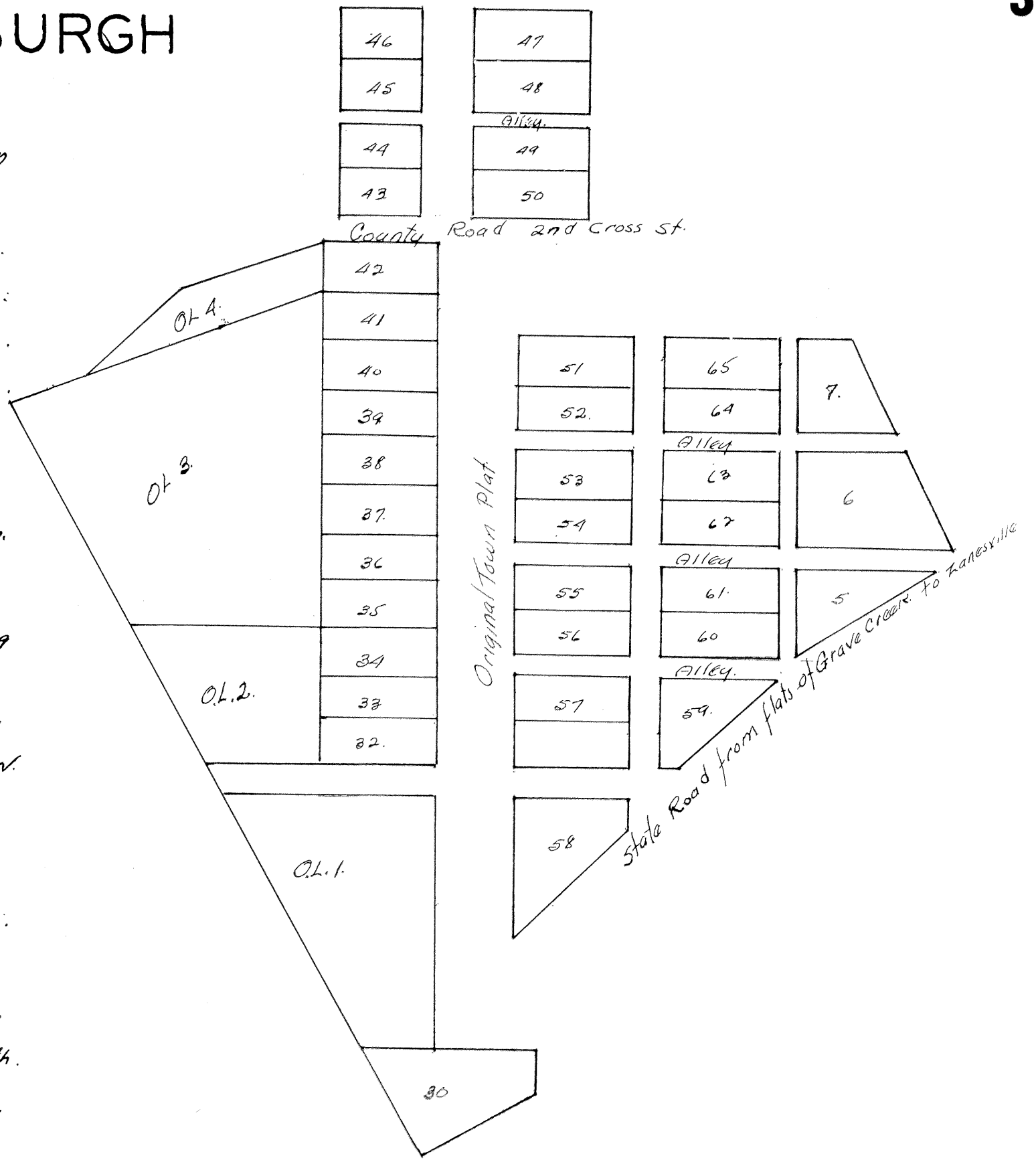

State of Ohio Que. Co. ss {

Personally appeared before me an acting J.P. for said county. William Findley. the Proprietor of the within named town. and also prop of the addition thereto & declared that it is his intention to have the original plat as well as said addition declared a town & desires the same to be recorded as such according to the acts provided for the recording of town Plats. Given under my hand & seal this 8 day of July. A.D. 1834. Nicholas Bealbach J.P.

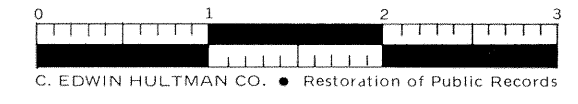

Received July 8 1834
 Recorded July 9 1834

Transcribed from Deed Record Vol. "I." page "61"