

4a PLAT OF ADDITION TO ANTRIM

ADDITION TO ELIZABETHTOWN

SCALE 10 PERCHES TO AN INCH

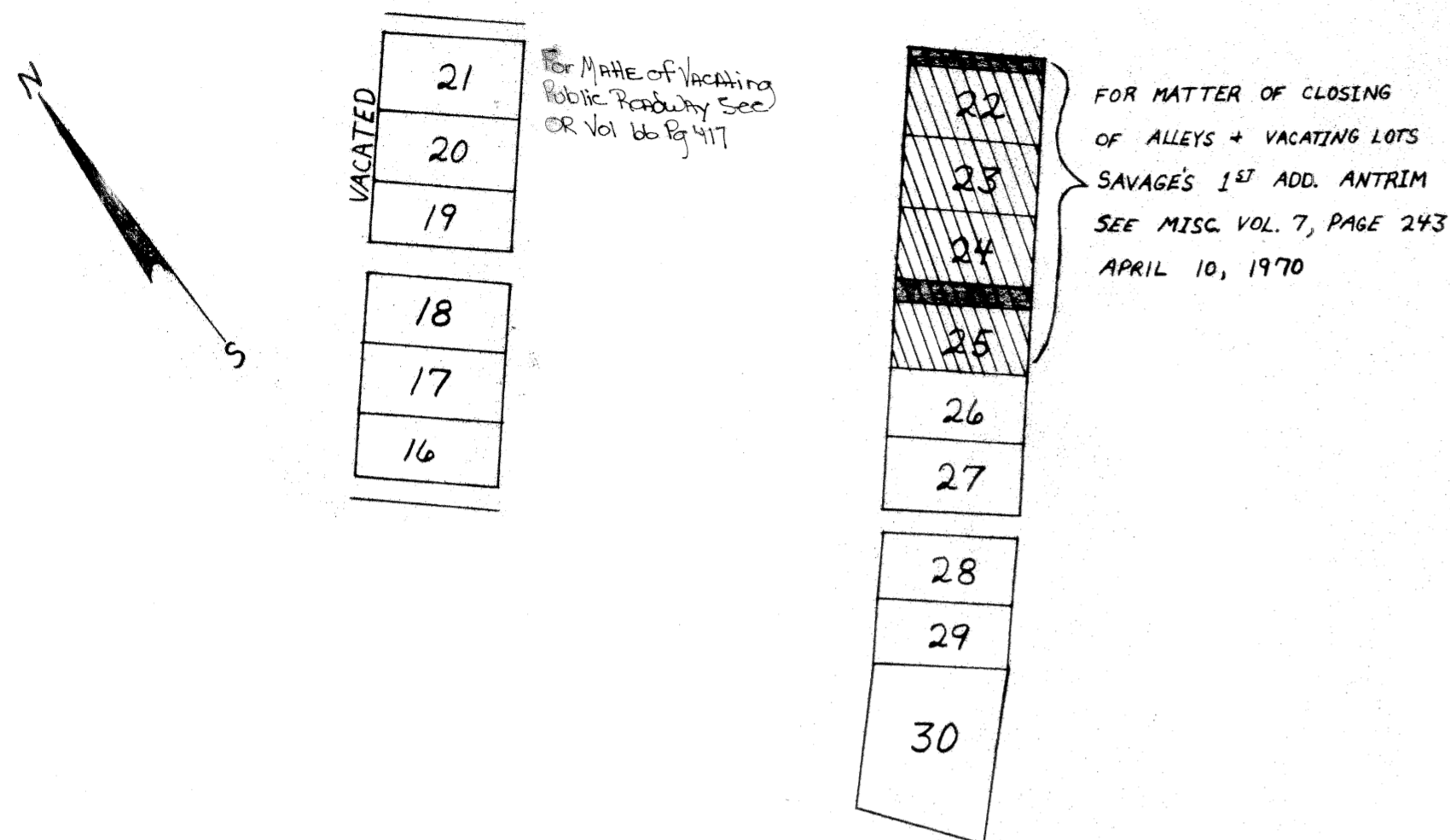

PLAT OF ADDITION TO ANTRIM
SCALE 10 PERCHES = 1 INCH

A PLAT OF BACK LOTS TO THO. SAVAGES ADDITION TO THE TOWN OF ANTRIM IN GUE. CO. OHIO. COMMENCING WITH LOT NO. 16 ON THE NORTH OF THE COMMONS, AND OPPOSITE TO LOT NO. 15 IN THE ADDITION OF THE SAID TOWN OF ANTRIM. THEN PROGRESSING TO LOT NO. 30. LOT NO. 16, 17, 18, 19, 20, 21, 22, 23, 24, 25, 26, 27, 28, 29 N 42° E 66 FT. IN FRONT AT RIGHT ANGLES WITH S 48° E 132 FEET BACK. CONTAINING 32 PERCHES. LOT NO. 30 BEARING IN FRONT N 49° E 7.16 PERCHES. THENCE WITH LOT NO. 29 S 48° E 8 PERCHES. THENCE S 49° W 10.42 PERCHES. THENCE WITH THE COMMONS N 26° W 8 PERCHES TO THE BEGINNING CONTAINING 70 PERCHES. ALLEYS BETWEEN EVERY 3RD LOT 16 1/2 FT. WIDE.

I HEREBY CERTIFY THAT THE ABOVE NOTES AND PLAT OF BACKLOTS TO THOS. SAVAGES ADDITION TO THE TOWN OF ANTRIM IS CORRECT AS ABOVE STATED. GIVEN UNDER MY HAND THIS 5TH DAY OF APRIL 1837.

O. BRASHEAR S. G. CO.

STATE OF OHIO, GUERNSEY COUNTY s.s.

BE IT REMEMBERED THAT ON THE 13TH DAY OF APRIL A.D. 1837, BEFORE THE SUBSCRIBER, A JUSTICE OF THE PEACE WITHIN AND FOR SAID COUNTY, PERSONALLY APPEARED THOS. SAVAGE, OWNER AND PROPRIETOR OF SAVAGE'S ADDITION TO THE TOWN OF ANTRIM IN SAID COUNTY OF GUERNSEY AND ACKNOWLEDGED THE WITHIN PLAT OF SAID ADDITION TO SAID TOWN TO BE A JUST, TRUE AND CORRECT PLAT OF SAID ADDITION TO SAID TOWN AND THAT HE DESIRES IT TO BE RECORDED AS SUCH. GIVEN UNDER MY HAND AND SEAL, THE DAY AND YEAR AFORESAID.

(SEAL)

W.W. TRACY
JUSTICE OF THE PEACE

RECEIVED FOR RECORD APRIL 13TH 1837 AND
DULY RECORDED THE SAME DAY.

ATTEST J.G. METCALF, RECORDER

TRANSCRIBED FROM RECORD OF DEEDS, VOL. K, PAGE 584

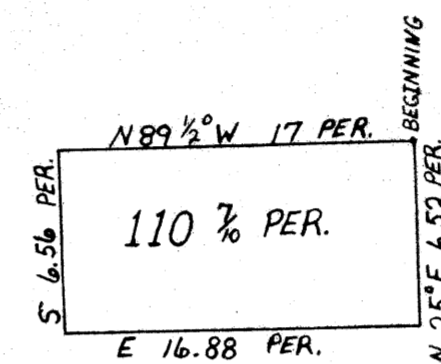
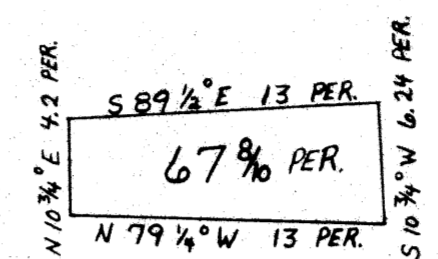

PLAT OF ADDITION TO ELIZABETHTOWN
SCALE 10 PER. = 1 IN.

PLAT OF A LOT OF LAND BELONGING TO JACOB WELLER OF ELIZABETHTOWN. BEGINNING FOR SAID LOT AT THE ALLEY OPPOSITE THE N.W. CORNER OF LOT NO. 5. THENCE N 10 3/4° E 4.2 PERCHES, THENCE S 89 1/2° E 13 PER. THENCE S 10 3/4° W 6.24 PER. THENCE N 79 1/4° W 13 PER. TO THE BEGINNING. CONTAINING SIXTY SEVEN PERCHES AND EIGHT TENTHS.

SURVEYED MAY 27TH A.D. 1836 BY
O. BRASHEAR S.G.CO.

PLAT OF A LOT OF LAND BELONGING TO JACOB WELLER OF ELIZABETHTOWN, BEGINNING FOR SAID LOT AT THE N.E. CORNER OF THE SOUTH PART OF THE WEST HALF OF THE NE QR. OF S14, T.2, AND R.1. THEN N 89° W 17 PERCHES, THENCE SOUTH 6.56 PERCHES, THENCE EAST 16.88 PERCHES, THENCE N 25° E 6.52 PERCHES TO THE BEGINNING. CONTAINING 110 7/10 PERCHES.

BEFORE ME, CHRISTOPHER SUTTON, A JUSTICE OF THE PEACE IN AND FOR SAID COUNTY, PERSONALLY CAME JACOB WELLER, WHO ACKNOWLEDGED THE WITHIN INSTRUMENT PURPORTING TO BE AN ADDITION TO ELIZABETHTOWN IN THE SAID COUNTY OF GUERNSEY TO BE HIS ACT AND DEED AS REQUIRED BY LAW IN SUCH CASES. GIVEN UNDER MY HAND AND SEAL THIS 9TH DAY OF FEB. 1837.

CHRISTOPHER SUTTON
JUSTICE OF THE PEACE

RECEIVED FOR RECORD FEB. 9TH 1837
RECORDED FEB. 15 TH 1837.

ATTEST A. LEECH D.P. REC.

TRANSCRIBED FROM RECORD OF DEEDS VOL. K, PAGE 428

