

# GRANDVIEW HEIGHTS ADDITION

CITY OF CAMBRIDGE OHIO .

GUERNSEY COUNTY .

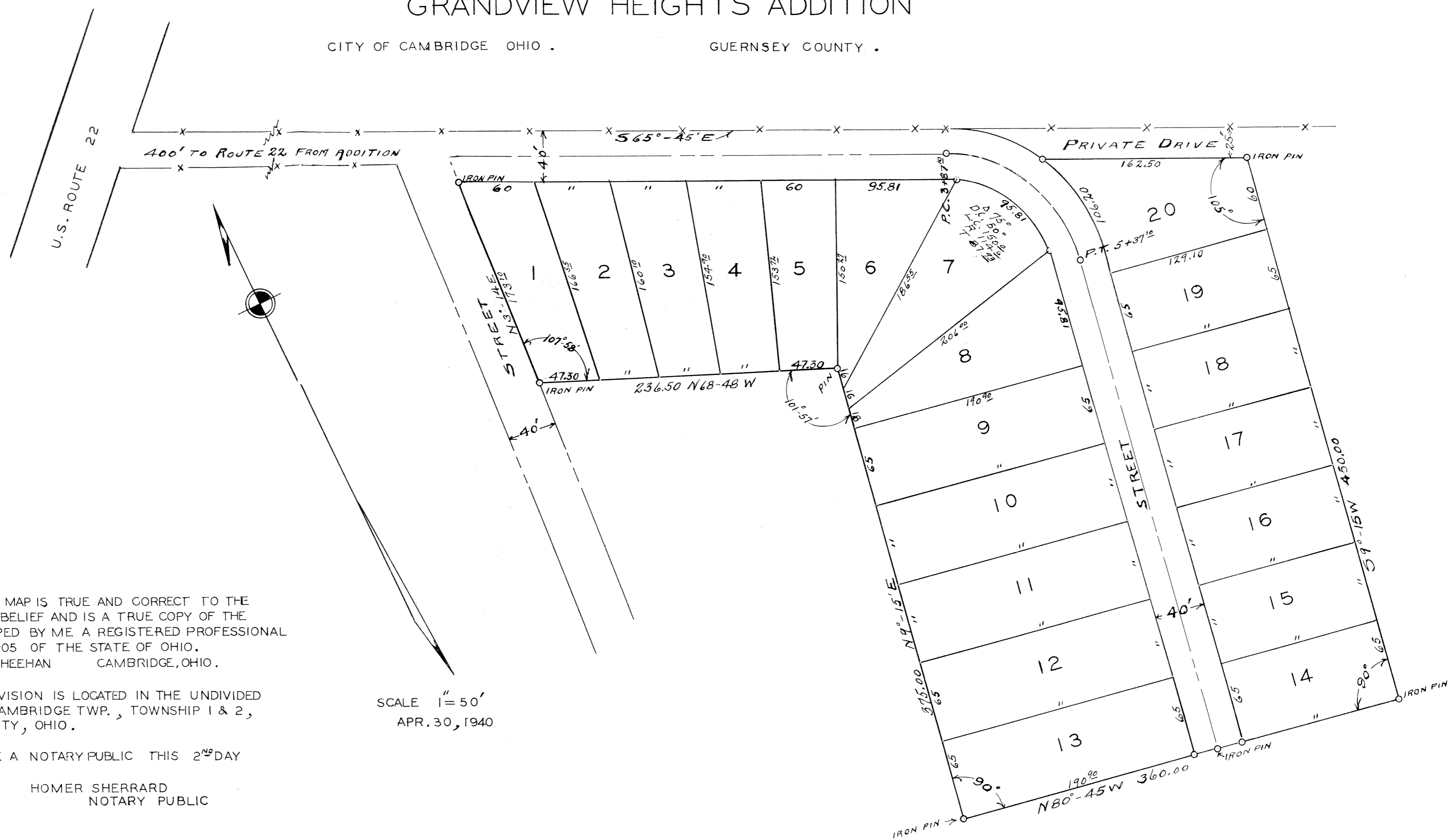

I DO HEREBY CERTIFY THAT THIS MAP IS TRUE AND CORRECT TO THE BEST OF MY KNOWLEDGE AND BELIEF AND IS A TRUE COPY OF THE LAND AS SURVEYED AND MAPPED BY ME, A REGISTERED PROFESSIONAL ENGINEER AND SURVEYOR #205 OF THE STATE OF OHIO.  
 PETER SHEEHAN CAMBRIDGE, OHIO.

THE ABOVE PLATTED SUBDIVISION IS LOCATED IN THE UNDIVIDED SOUTH EAST QUARTER OF CAMBRIDGE TWP., TOWNSHIP 1 & 2, RANGE 3, GUERNSEY COUNTY, OHIO.

SCALE 1" = 50'  
 APR. 30, 1940

ACKNOWLEDGED BEFORE ME A NOTARY PUBLIC THIS 2<sup>ND</sup> DAY OF MAY 1940 .

HOMER SHERRARD  
 NOTARY PUBLIC

FILED JUNE 6 - 1940, 430 P.M.  
 RECORDED JUNE 10 1940.  
 VOL. 10 - PAGE 23.  
 CLYDE H. ALLMAN  
 - RECORDER -  
 GUERNSEY COUNTY, OHIO.

TRANSFERRED JUNE 5, 1940  
 RALPH R. CASTOR  
 AUDITOR

C. EDWIN HULTMAN CO. • Restoration of Public Records