

DESCRIPTION

BEGINNING AT THE N.W. CORNER OF LOT NO. 1 SAID CORNER BEING 20 FEET FROM THE CENTER OF TOWNSHIP ROAD NO. 60 AT RIGHT ANGLES. POINT IN ROAD BEING S. 18° 00' W. 526.6 FEET AND N. 84° 30' W. 838.9 FEET FROM THE NORTH EAST CORNER OF THE SOUTH EAST QUARTER OF SECTION 13 TWP. 2. R. 2. CENTER TWP. GUERNSEY CO. OHIO.

26164
 FILED OCT. 23 1947 AT 10: A. M. TRANSFERRED OCT. 23 1947
 RECORDED NOV. 7 1947 VOL. 10 PAGE 32 9.71 A.
 ERNEST W. GREGG, RECORDER WILLARD PATTON AUDITOR
 GUERNSEY COUNTY, OHIO. FEE \$1.50 PD.
 FEE \$5.50 PD.

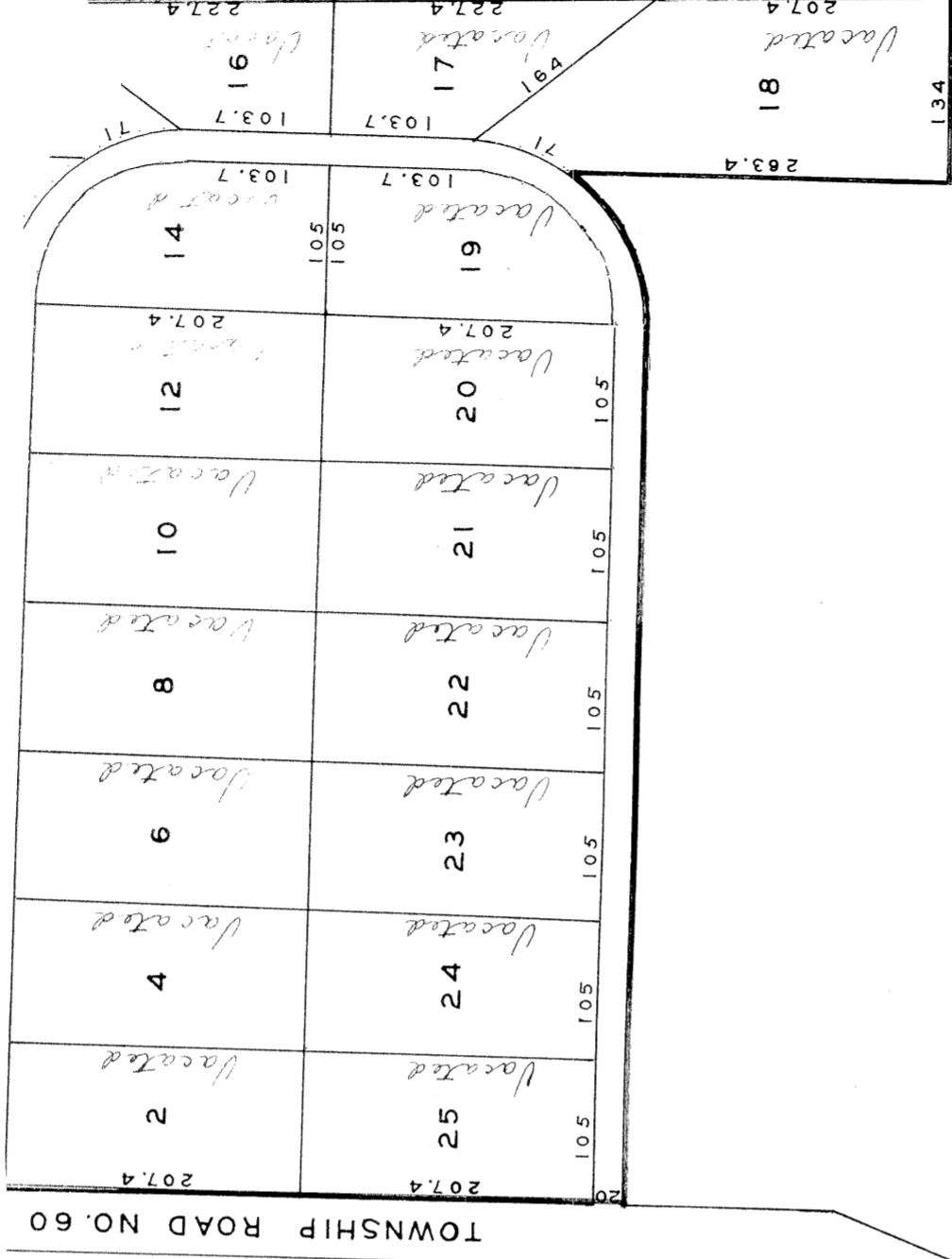
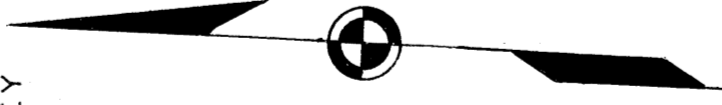

S. 25° W. 268.7'

S. 40° 55' W. 733.3'

S. 37° W. 584.4'

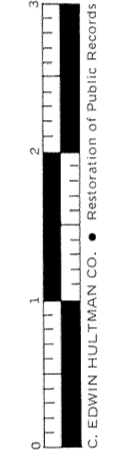

C. EDWIN HULSTMAN CO. • REPRODUCTION OF PUBLIC RECORDS

S. 64° 30' E. 174.4.3

SEC. 13 SEC. 12
 SEC. 18 SEC. 19