

BRILLS SUBDIVISION

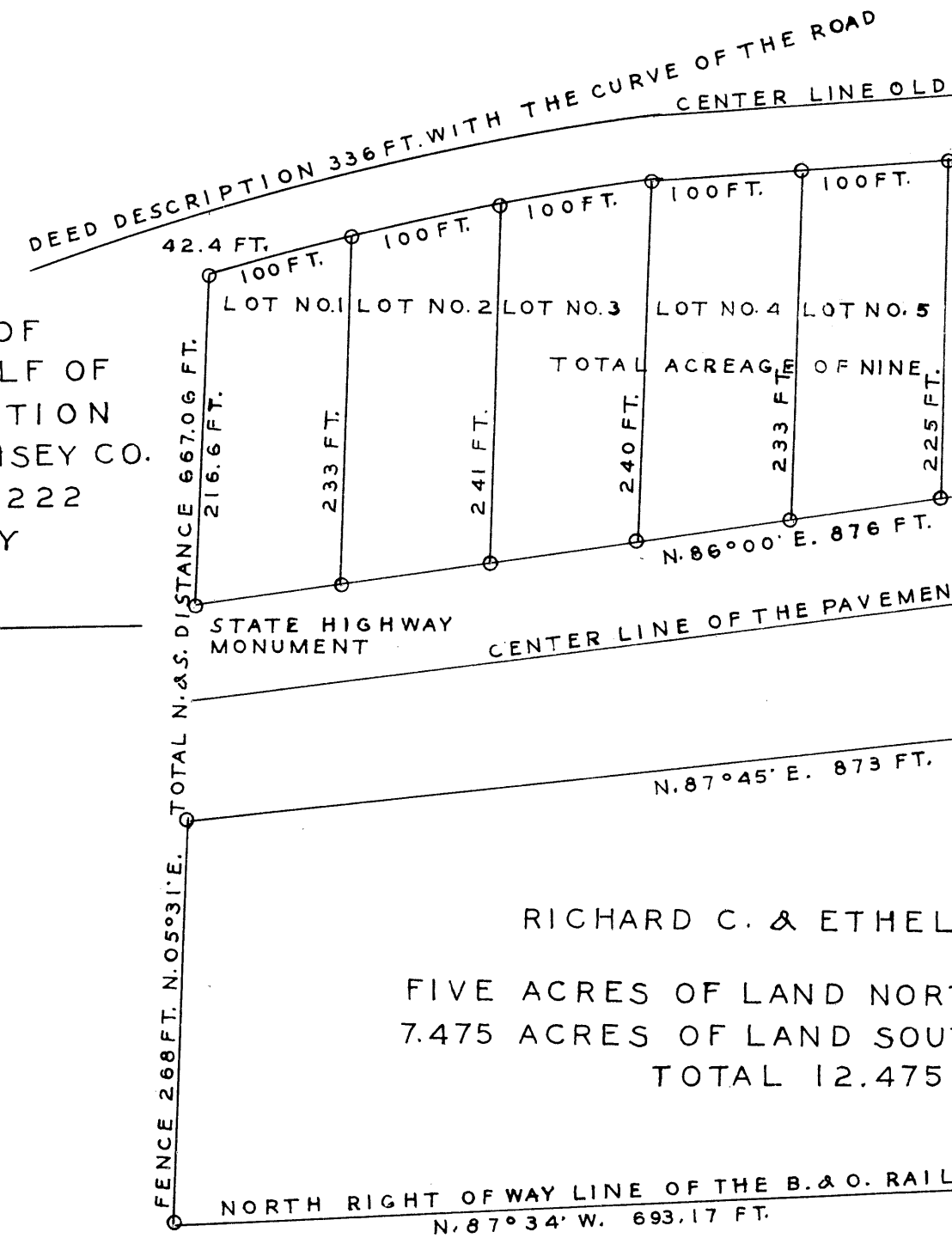

BRILL'S SUBDIVISION OF FIVE ACRES OF LAND LOCATED IN THE EAST ONE-HALF OF THE NORTHEAST ONE QUARTER OF SECTION 21 ADAMS TOWNSHIP (T 2 R 4) GUERNSEY CO. O. AS DESCRIBED IN VOLUME 150 PAGE 222 AND VOLUME 180 PAGE 506 GUERNSEY COUNTY RECORDS.



FILED CO. COMM. OFFICE
DEC. 9, 1948
WILLARD PATTON
CLERK

TRANSFERRED DEC. 10, 1948
WILLARD PATTON
CO. AUDITOR
FEE .90¢ PD.

ACTION OF CO. COMM. DEC. 10, 1948 JOURNAL P PAGE 128
MOTION BY CAMPBELL SECONDED BY FERGUSON
THAT CO. COMMS. APPROVE BRILLS ADDITION ADAMS TWP.
BELONGING TO RICHARD C. & ETHEL BRILL WITH UNDERSTANDING
THAT CO. COMMS. WILL NOT BE RESPONSIBLE FOR CONSTRUCTION,
MAINTENANCE OR DRAINAGE OF ANY ROADS.

ATTEST:
WILLARD PATTON
AUDITOR

30936
FILED DEC. 11-1948 AT 9:30 A.M.
RECORDED DEC. 16, 1948
VOL. 10 PAGE 34
ERNEST W. GREGG, RECORDER
GUERNSEY COUNTY, OHIO
FEE \$3.50 PD.

STATE
WE THE UNDERSI
PREMISES DESIG
SAME TO HAVE BE
LOTS AT OUR EX
IN WITNESS WHE
THIS 9TH. DAY O

SWORN TO AND
JOHN E. HENDE
NOTARY

I HEREBY CERTIFY THAT T
PLOT WAS SURVEYED BY
THIS PLAT CORRECTLY R
LOTS AND ROADS. THE DI
FEET AND DECIMALS OF A
THE CORNERS AS SHOWN

