

### COVENANTS RUNNING WITH THE LAND

NO BUILDINGS OF ANY KIND MAY BE BUILT ON LOTS 3, 5, 7, 9, 11. LOTS 1, 2, 4, 6, 8, 10, 12, 13, ARE TO BE USED EXCLUSIVELY FOR RESIDENTIAL PURPOSES AND NO BUILDING MAY BE CONSTRUCTED THEREON FOR ANY OTHER PURPOSES THAN AS A RESIDENCE, WHICH MAY INCLUDE ATTACHED GARAGE.

NO RESIDENCE, OR GARAGE, OR PART THEREOF, MAY EVER BE USED OR OCCUPIED FOR TRADE OR BUSINESS PURPOSES OF ANY KIND WHATEVER.

EDGEWORTH LANE IS A PRIVATE ROADWAY AND AS PLATTED IS DEDICATED TO THE EXCLUSIVE USE OF THE OWNERS OF THOSE LOTS WHICH ABUT THEREON. HOWEVER, THE EASTERN PORTION OF EDGEWORTH LANE AND THE ROADWAY MARKED "PRIVATE ROAD" ARE SUBJECT TO A SPECIFIC USE AND ENJOYMENT AS DEFINED IN DEED VOLUME 154, PAGE 273. GUERNSEY COUNTY DEED RECORDS. EDGEWORTH LANE SHALL NEVER BE EXTENDED SO AS TO CROSS LOT 10

CHARLES E. & JEAN R. MOORE  
EDGEWORTH LANE ADDITION  
WITH IN THE CORPORATE LIMITS OF THE  
CITY OF CAMBRIDGE, GUERNSEY CO. OHIO

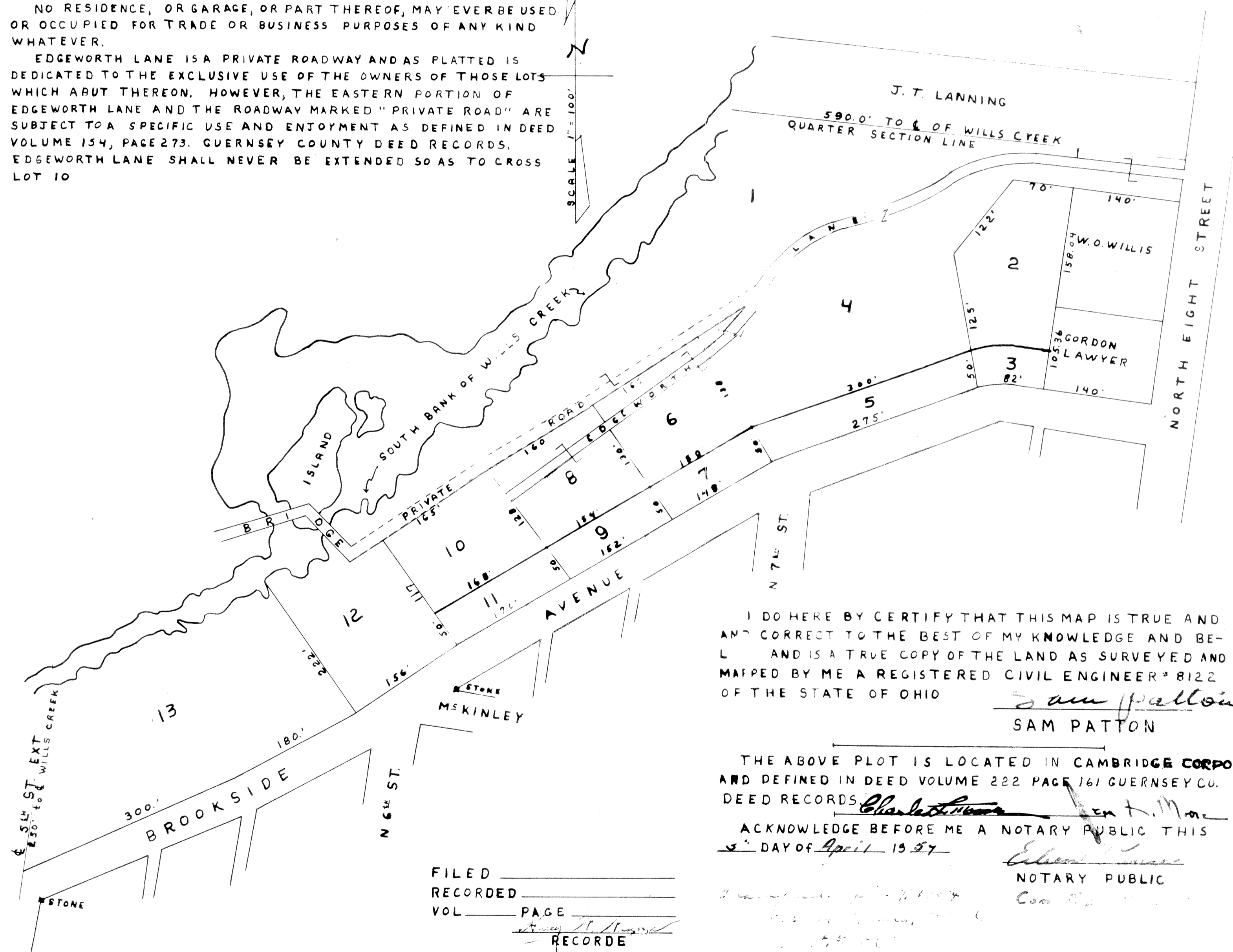

I DO HERE BY CERTIFY THAT THIS MAP IS TRUE AND  
AND CORRECT TO THE BEST OF MY KNOWLEDGE AND BEL-  
L AND IS A TRUE COPY OF THE LAND AS SURVEYED AND  
MAPPED BY ME A REGISTERED CIVIL ENGINEER # 8122  
OF THE STATE OF OHIO

*Sam Patton*  
SAM PATTON

THE ABOVE PLOT IS LOCATED IN CAMBRIDGE CORPORATION  
AND DEFINED IN DEED VOLUME 222 PAGE 161 GUERNSEY CO.  
DEED RECORDS

ACKNOWLEDGE BEFORE ME A NOTARY PUBLIC THIS  
5<sup>th</sup> DAY OF April 19 57

*Edwin Hultman*  
NOTARY PUBLIC

FILED \_\_\_\_\_  
RECORDED \_\_\_\_\_  
VOL \_\_\_\_\_ PAGE \_\_\_\_\_  
RECORDED \_\_\_\_\_  
GUERNSEY COUNTY, OHIO