

LOCATION PLAN

GUE-40-II.86

WILLS & CENTER TOWNSHIPS GUERNSEY COUNTY

36

PLAT NO.	STATE	PROJECT
2	OHIO	

GUERNSEY COUNTY
GUE-40-II.86

LOCATION PLAN

Received June 1 1961 at 9:30 AM

Recorded June 6 1961

Plat Book 11 Page 36

Signed *John W. Campbell*
Recorder, Guernsey County, Ohio

Fee 3.00 pd

Note - This instrument prepared by the Ohio
Capt of Hwys, under the Supervision
of Harry P. Brennan, P.E. No 15334
Signed *Harry P. Brennan*
Registered Surveyor No 2234
Resident Division Deputy Director
Date - 5-31-61

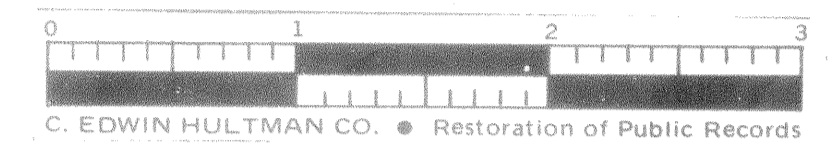
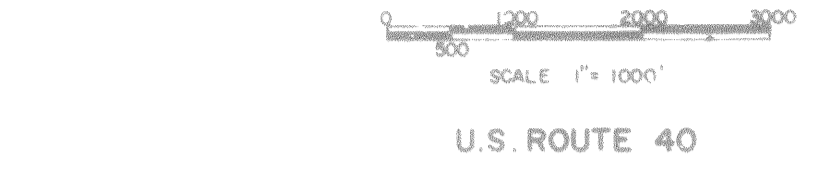
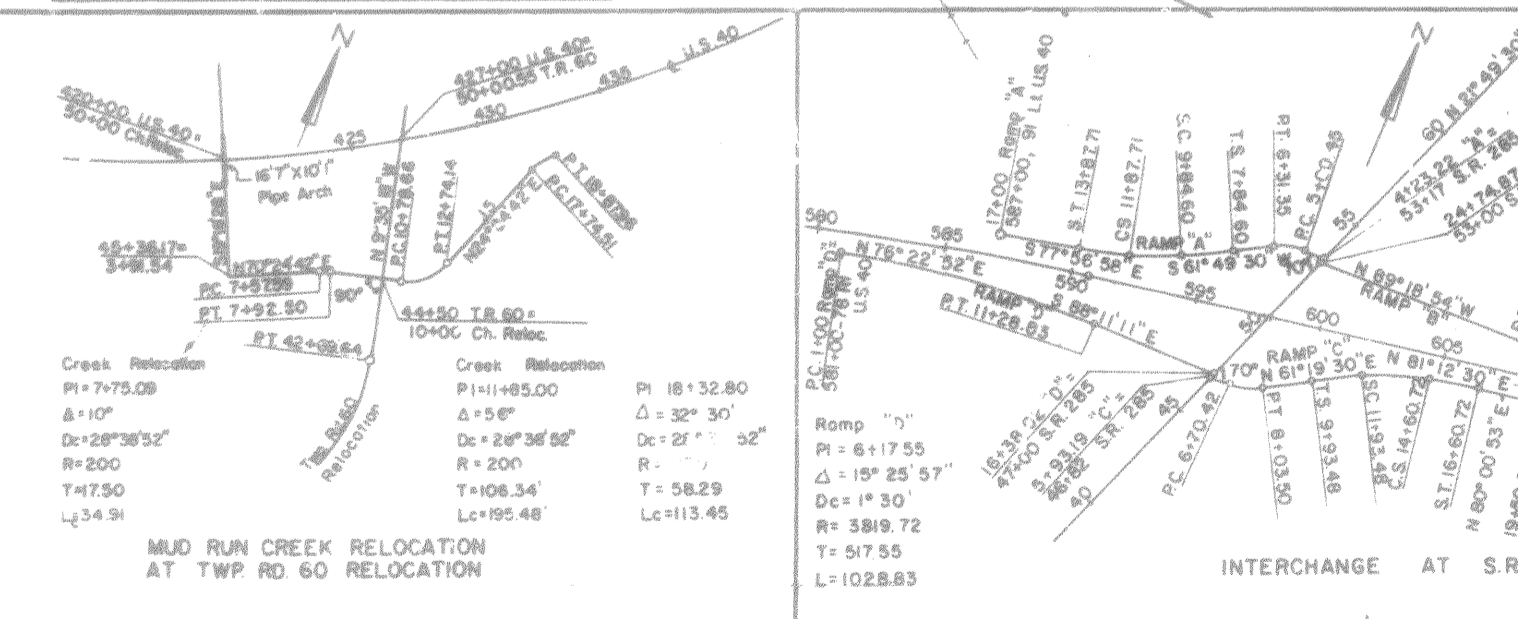
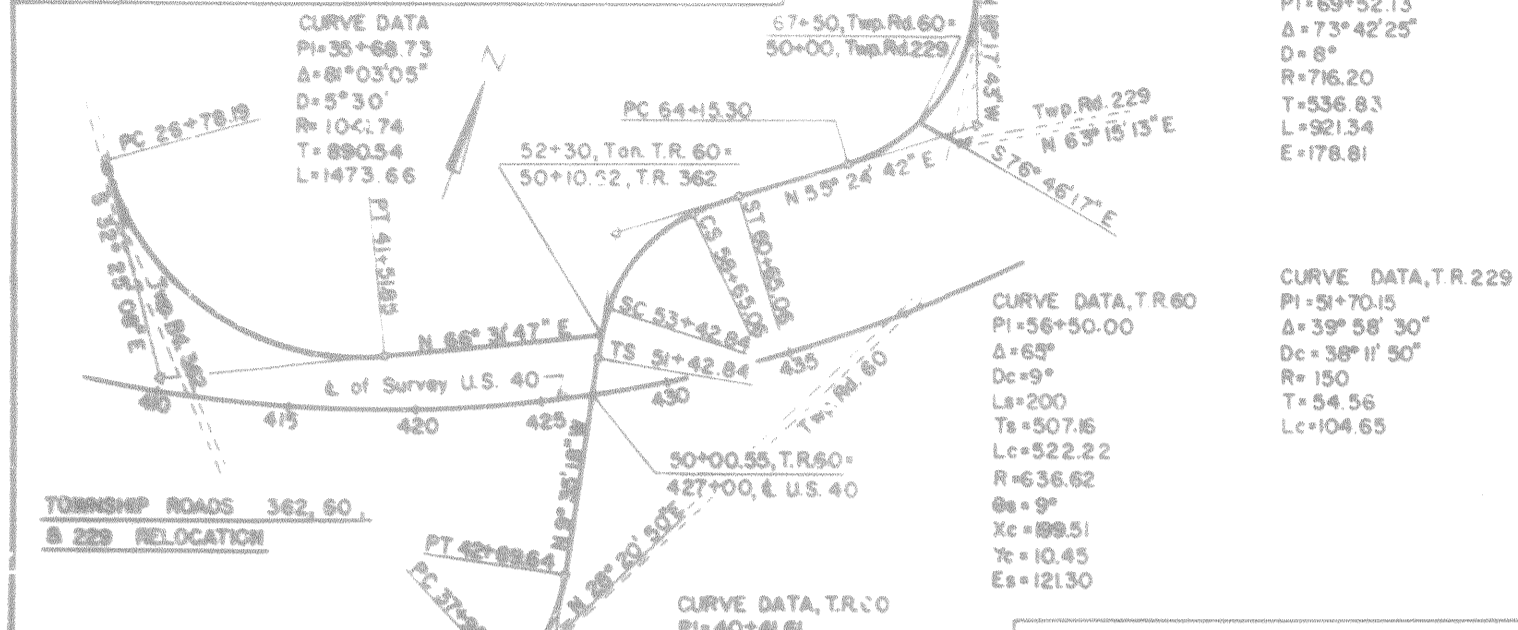
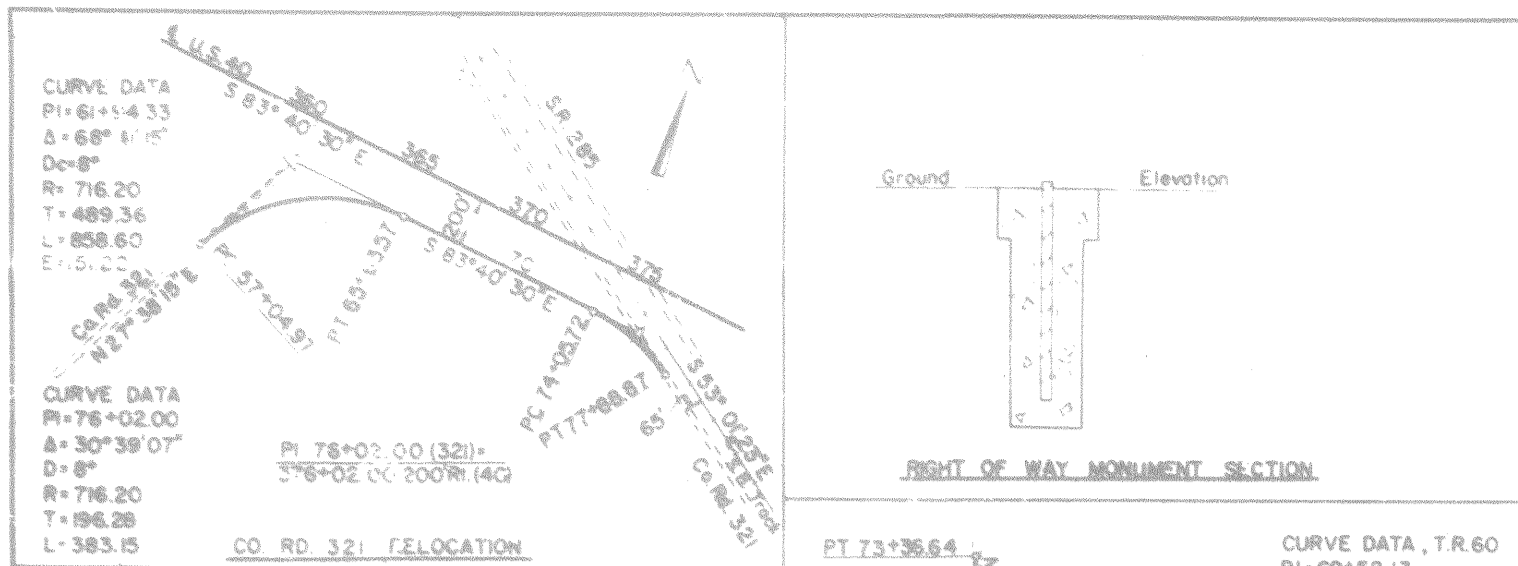

Restoration of Public Records



Centerline Monuments will be set after construction at the following locations.

Point Referenced	Station	Point Referenced	Station	Point Referenced	Station	Point Referenced	Station	Point Referenced	Station
P.O.T.	350+00	P.O.C.	418+00	P.O.T.	481+00	P.O.C.	543+00	P.O.T.	608+00
P.O.T.	357+00	P.O.C.	425+00	P.O.T.	489+00	P.O.C.	551+00	P.O.C.	614+09.99
P.O.T.	364+00	P.O.C.	433+00	P.O.T.	497+00	P.O.C.	559+00	P.O.C.	620+00
P.O.T.	372+00	P.O.C.	438+00	P.O.T.	505+00	P.O.C.	567+00	P.O.C.	626+00
P.O.T.	380+00	P.O.C.	443+00	P.O.T.	510+07.10	P.O.C.	575+00	P.O.C.	632+00
P.O.T.	388+00	P.O.C.	449+77.54	P.O.C.	518+00	P.O.C.	583+00	P.O.C.	639+09.43
P.O.C.	394+36.71	P.O.T.	457+00	P.O.C.	524+00	P.O.T.	590+65.43	P.O.T.	647+00
P.O.C.	402+00	P.O.T.	465+00	P.O.C.	529+00	P.O.T.	596+00	P.O.T.	653+00
P.O.C.	410+00	P.O.T.	473+00	P.O.C.	535+00				

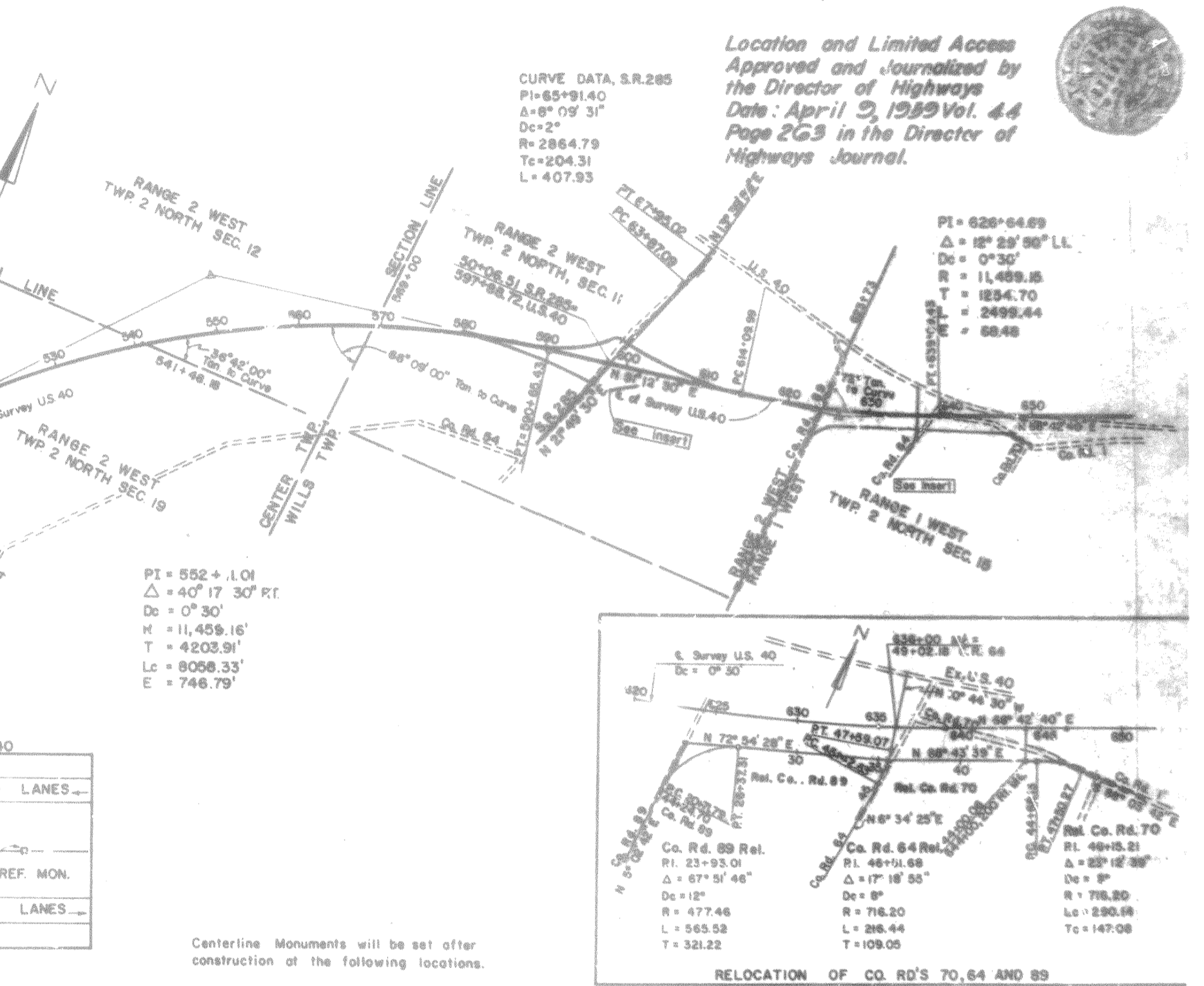

RELOCATION OF CO. RD'S 70, 64 AND 89

Point Referenced	Station	Point Referenced	Station	Point Referenced	Station	Point Referenced	Station	Point Referenced	Station
P.O.C.	343+00	P.O.T.	608+00	P.O.C.	543+00	P.O.T.	608+00	P.O.C.	543+00
P.O.C.	543+00	P.O.T.	614+09.99	P.O.C.	551+00	P.O.T.	614+09.99	P.O.C.	551+00
P.O.C.	551+00	P.O.T.	620+00	P.O.C.	559+00	P.O.T.	620+00	P.O.C.	559+00
P.O.C.	559+00	P.O.T.	626+00	P.O.C.	567+00	P.O.T.	626+00	P.O.C.	567+00
P.O.C.	567+00	P.O.T.	632+00	P.O.C.	575+00	P.O.T.	632+00	P.O.C.	575+00
P.O.C.	575+00	P.O.T.	639+09.43	P.O.C.	583+00	P.O.T.	639+09.43	P.O.C.	583+00
P.O.C.	583+00	P.O.T.	647+00	P.O.C.	590+65.43	P.O.T.	647+00	P.O.C.	590+65.43
P.O.C.	590+65.43	P.O.T.	653+00	P.O.C.	596+00	P.O.T.	653+00	P.O.C.	596+00
P.O.C.	596+00	P.O.T.	659+00	P.O.C.	602+00	P.O.T.	659+00	P.O.C.	602+00