

Pearl L. Shira
1st Addition
to
Seneca Lake

This plat subject to all measures and restrictions for conservation, soil erosion, reforestation, etc., which now are or shall hereafter be authorized by the directors of said Muskingum Watershed Watershed Conservation District.

Under the direction of the property owner, Pearl L. Shira, I surveyed the real estate situated within the boundaries indicated by the lines on this plat, and I certify that said real estate in the lots, and I hereby certify that the plat is a true and correct representation of said survey.

Date Aug 1, 1963 Sally Patton
Sam Patton
R.O.P.E. No 8122

Acknowledged before me a Notary this 1st of August, 1963.
Signed Sally Patton
my Commission Expires March 17, 1968

Located in Richland Township Guernsey County and State of Ohio and being in the South West Part of Township Lot Thirty (30), Township Three (3) and Range One (1), Being a Part of of the land described in Vol 227 Page 322 Guernsey County Records.

We hereby acknowledge the making of this plat, and hereby dedicate the streets included therein to the public use forever and in witness thereof, we hereunto subscribe our names this 5th day of August, 1963.

Signed Wm. J. Guernsey
Notary Public
my Commission Expires July 16, 1968

August 1963
Acknowledged before me, a Notary, this 5th day of August, 1963
Signed _____
Notary Public

13308

Received Aug 16 at 11:35 AM
Recorded August 16 - 1963
Plat Book 11 Page
Signed John W. Campbell
Recorder of Guernsey Co, Ohio
Fee 3⁰⁰ paid

Accepted and approved in accordance with R.C. 711.041 with reservation that no road, street or alley shall be accepted into the Township system until it has been graded and surfaced to the satisfaction of the Township Trustees.

DATE _____
Clerk of Board of Commissioners

Transferred August 9, 1963
County Auditor Edward Tipton
Fee \$3.50 pd.

County Auditor Edward Tipton
Clerk of Board of Commissioners

Scale: 1 inch = 50 Feet

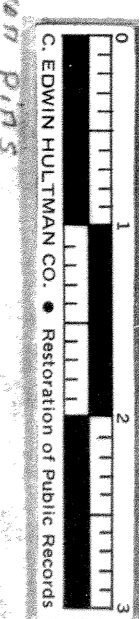
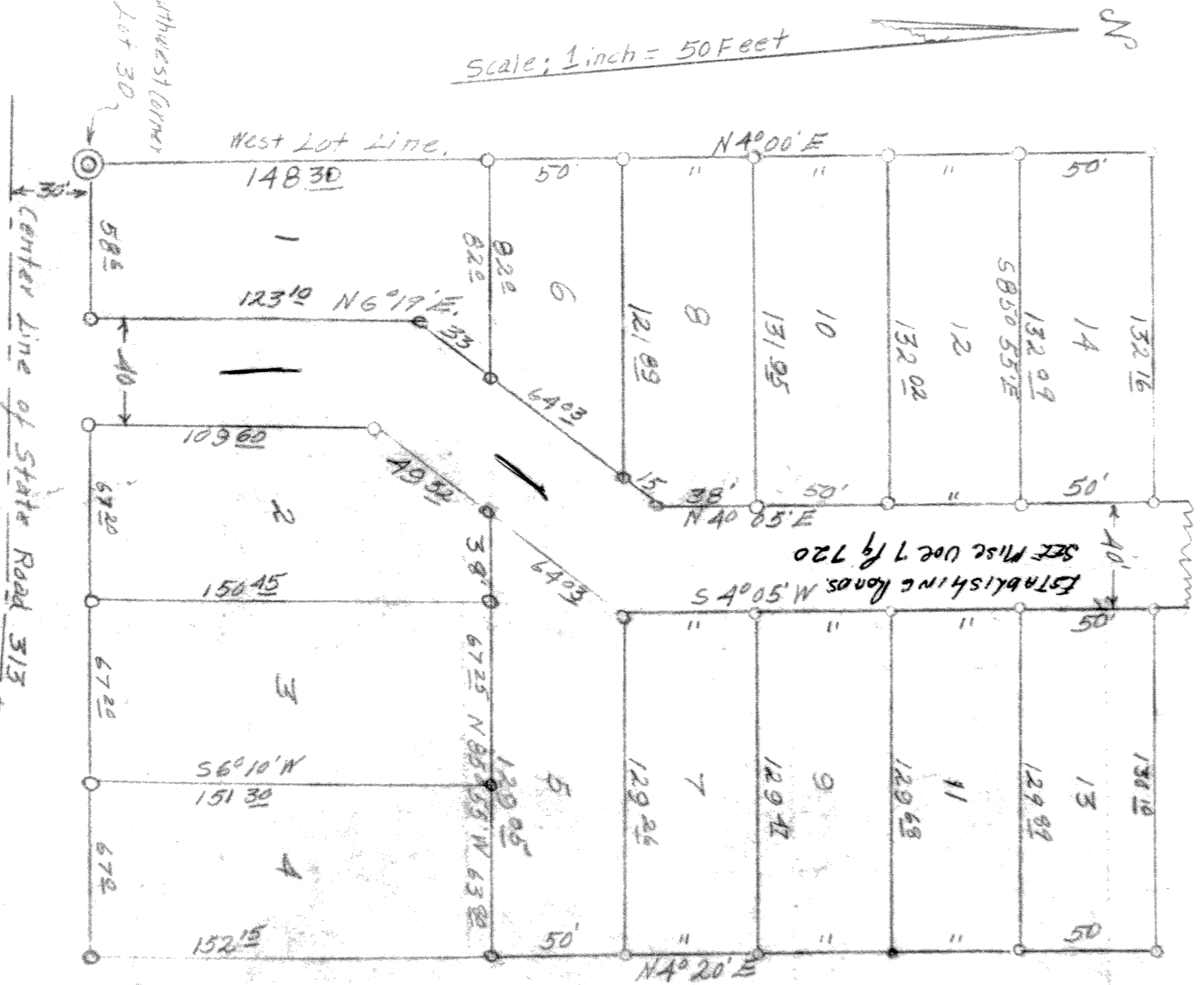

⊙ = 1/4 inch iron pin set at the South West Corner of Lot 30.

6.9
2.76
4 1/4
ACRES