

CENTER LINE SURVEY PLAT

GUE-77-1.56

VALLEY & JACKSON TWPS., GUERNSEY COUNTY, OHIO

T.1N., R.2W., U.S. MILITARY LANDS

M.L.25,16,15,6,5, & SEC. 15

LIMITED ACCESS

Received April 23, 1965 of ...
Recorded ...
Plat Book ...
Signed ...
Recorder, Guernsey County

Note: This instrument prepared by the Ohio Department of Highways under the Supervision of Signed ...
Registered Engineer No. 1445G
Registered Surveyor No. 3766
Resident Division Deputy Director
Date: 3-3-65

Note: This improvement has been declared a Limited Access Highway from Station 82+50 to Station 241+00 by action of the Director of Highways and recorded in Volume 45, Page 123, of the Directors Journal Pursuant to law

C. EDWIN HULTMAN CO. • Restoration of Public Records

For adjoining to see Survey Plat for GUE-77-4.77 recorded in Book 11, Page 79 of the Guernsey Co. Plat Records.

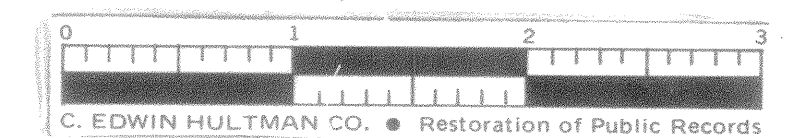
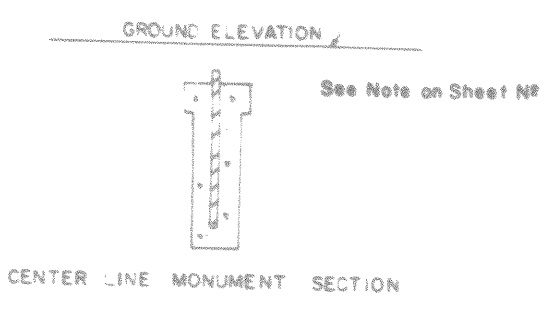
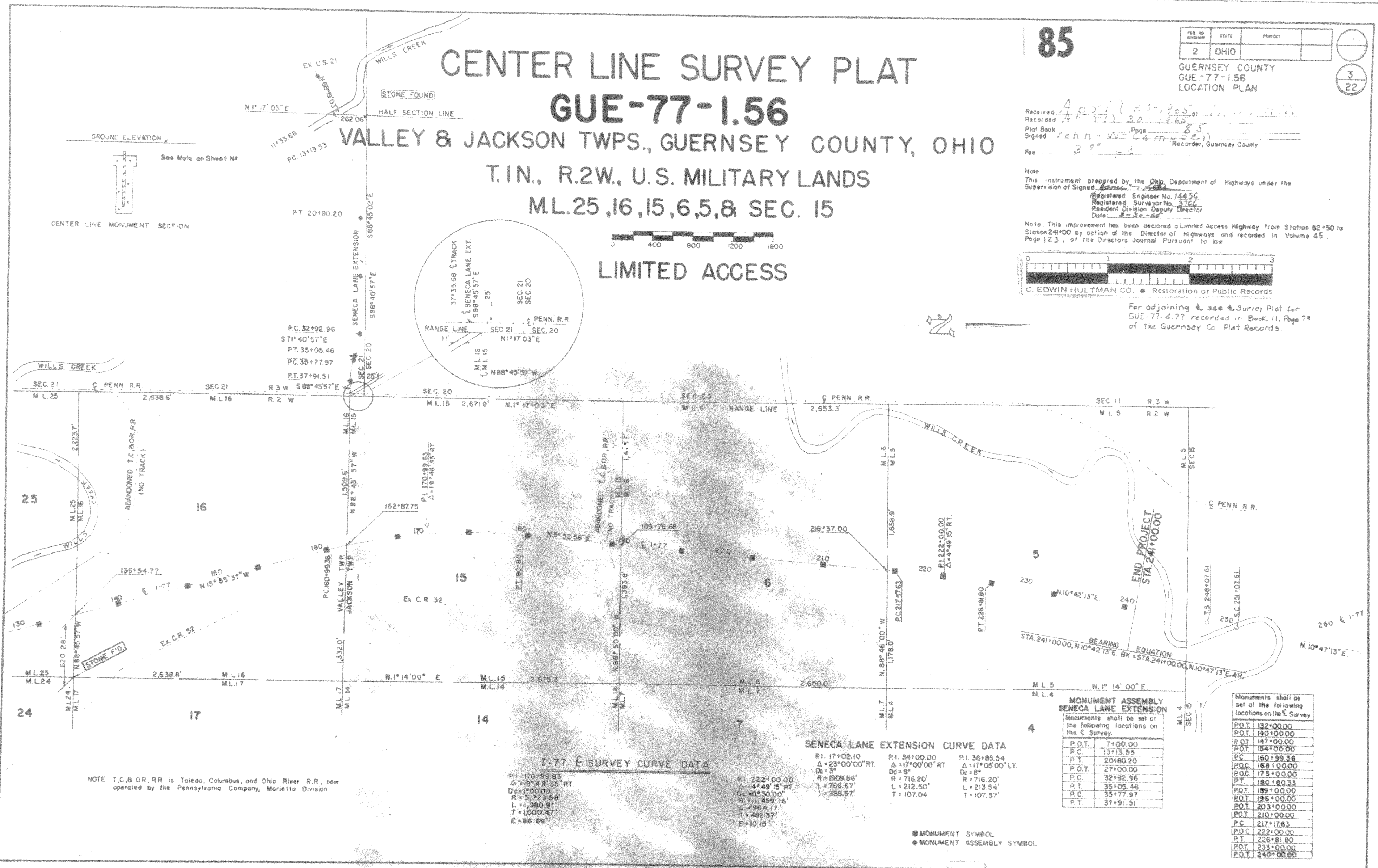

I-77 E SURVEY CURVE DATA

PI 170+99.83
Δ = 19° 48' 35" RT.
Dc = 1° 00' 00"
R = 5,729.58'
L = 1,980.97'
T = 1,000.47'
E = 86.69'

PI 222+00.00
Δ = 4° 49' 15" RT.
Dc = 0° 30' 00"
R = 11,459.16'
L = 964.17'
T = 482.37'
E = 10.15'

SENECA LANE EXTENSION CURVE DATA

PI 17+02.10
Δ = 23° 00' 00" RT.
Dc = 3°
R = 1909.86'
L = 766.87'
T = 388.57'

PI 34+00.00
Δ = 17° 00' 00" RT.
Dc = 8°
R = 716.20'
L = 212.50'
T = 107.04'

PI 36+85.54
Δ = 17° 05' 00" LT.
Dc = 8°
R = 716.20'
L = 213.54'
T = 107.57'

MONUMENT ASSEMBLY SENECA LANE EXTENSION

Monuments shall be set at the following locations on the E Survey.

P.O.T.	7+00.00
P.C.	13+13.53
P.T.	20+80.20
P.O.T.	27+00.00
P.C.	32+92.96
P.T.	35+05.46
P.C.	35+77.97
P.T.	37+91.51

Monuments shall be set at the following locations on the E Survey

P.O.T.	132+00.00
P.O.T.	140+00.00
P.O.T.	147+00.00
P.O.T.	154+00.00
P.C.	160+99.36
P.O.C.	168+100.00
P.O.C.	175+00.00
P.T.	180+80.33
P.O.T.	189+00.00
P.O.T.	196+00.00
P.O.T.	203+00.00
P.O.T.	210+00.00
P.C.	217+17.63
P.O.C.	222+00.00
P.T.	226+81.80
P.O.T.	233+00.00
P.O.T.	240+00.00

NOTE T.C.B.O.R.R. is Toledo, Columbus, and Ohio River R.R., now operated by the Pennsylvania Company, Marietta Division.

■ MONUMENT SYMBOL
● MONUMENT ASSEMBLY SYMBOL