

RESTRICTIONS
 TERESA LANE SUBDIVISION ONE IS SUBJECT TO THE RESTRICTIONS, RESERVATIONS, LIMITATIONS AND CONDITIONS AS CONTAINED IN THE DEEDS FOR THE ORIGINAL LOTS OF OAKLAND PLACE ADDITION FROM THE CAMBRIDGE LAND AND DEVELOPMENT COMPANY AS RECORDED IN DEED VOL'S 115, PAGE 524 AND VOL. 124, PAGE 577.

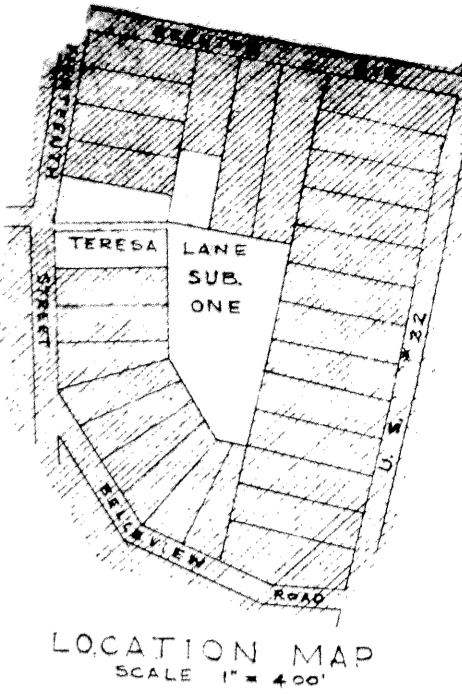

CLAIRMONT AVE

EIGHTEENTH STREET



NOTE!
 DASHED LINES INDICATE
 OUT LINES OF ORIGINAL LOTS
 OF OAKLAND PLACE SUBDIVISION

LEGEND

MONUMENT
 IRON PIN FOUND I.P.F.
 IRON PIN SET I.P.S.

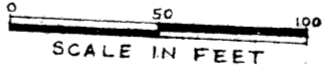

C. EDWIN HULTMAN CO. • Restoration of Public Records

THE UNDERSIGNED OF THE HEREIN REPRESENTATION OF DIVISION ONE, AND ROADS ARE HEREBY USED TO FRANK J. E. BENNETT, BY DEED 342, PAGE 499, AND RECORDS OF GUERNSEY COUNTY, OHIO, IN WITNESS WHEREOF OUR HANDS THIS

- 1. *Frank J. E. Bennett* LOT 17, 4, 9, 9, 10, 11, 12
- 2. *Frank J. E. Bennett* LOT 5
- 3. *Frank J. E. Bennett* LOT 6
- 4. *Frank J. E. Bennett* LOT 7
- 5. *Frank J. E. Bennett* LOT 20
- 6. *Frank J. E. Bennett* LOT 19
- 7. *Frank J. E. Bennett* LOT 1
- 8. *Frank J. E. Bennett* LOT 8
- 9. *Frank J. E. Bennett* LOT 2
- 10. *Frank J. E. Bennett* LOT 1

COUNTY OF GUERNSEY,
 STATE OF OHIO
 I, *Frank J. E. Bennett*, NOTARY PUBLIC FOR SAID COUNTY, DO HEREBY CERTIFY THAT THE SIGNATURES OF THE PARTIES GOING TO THE PLAT AND THE SIGNATURES OF EACH OF THEM, AND THE DATE OF THEIR SIGNATURES, AND THE DATE OF THEIR APPEAL TO MY NOTARIAL SEAL, ARE AS FOLLOWS:
 THIS *7th* DAY OF *August*, 1971.

NOTARY PUBLIC.
 MY COMMISSION EXPIRES _____ DAY OF _____ 19__

APPROVALS

THE CITY ENGINEER OF THE CITY OF CAMBRIDGE, OHIO DO HEREBY APPROVE THIS PLAT OF TERESA LANE SUBDIVISION ONE AS DEDICATED TO PUBLIC USE.
 THIS *7th* DAY OF *August*, 1971.

Virginia M. ..., CLERK OF THE CITY OF CAMBRIDGE, OHIO DO HEREBY CERTIFY THAT THIS PLAT OF TERESA LANE SUBDIVISION ONE HAS BEEN FILED AND ACCEPTED BY THE COUNCIL OF THE CITY OF CAMBRIDGE, OHIO, BY ORDINANCE NO. *...*
 THIS *6th* DAY OF *August*, 1971.

AUDITOR
 TRANSFERRED THIS *9* DAY OF *August*, 1971.
 FEE
Leonard ...
 GUERNSEY COUNTY

20306
 RECORDER
 RECEIVED FOR RECORDING
 THIS *9* DAY OF *August*, 1971
 AT 11:30 O'CLOCK
 RECORDED IN PLAT VOLUME *12*
 FEE *...*
...
 GUERNSEY COUNTY

CERTIFICATION
 WE DO HEREBY CERTIFY THAT WE HAVE SURVEYED THE ABOVE PREMISES AND PREPARED THE ABOVE PLAT AND THAT SAID PLAT IS CORRECT TO THE BEST OF OUR KNOWLEDGE AND BELIEF. IRON PINS ARE PLACED AT ALL LOT CORNERS.
... ..
 REGISTERED SURVEYOR # 2931

**TERESA LANE
 SUBDIVISION ONE**

LOCATED WITHIN THE CORPORATE LIMITS OF THE CITY OF CAMBRIDGE, OHIO, BEING A SUBDIVISION OF LOTS 480, 481, 492 AND A PART OF LOT 493 OF OAKLAND PLACE ADDITION, AS RECORDED IN VOL. 9, PAGES 45 AND 46 OF THE ... OF GUERNSEY COUNTY OHIO