

# THE HUNTING MEADOWS SUBDIVISION NO. 1

BEING PART OF ORIGINAL CAMBRIDGE TOWNSHIP SECTION NUMBER 8 NOW IN THE CITY OF CAMBRIDGE, COUNTY OF GUERNSEY AND STATE OF OHIO

PERMANENT MONUMENTS WERE FOUND OR SET AT ALL POINTS INDICATED HEREON. DISTANCES ARE GIVEN IN FEET AND DECIMAL PARTS THEREOF, ALL OF WHICH WE CERTIFY TO BE CORRECT.  
THE HENRY G. REITZ ENGINEERING CO.  
BY: P.T. Sawyer Jr. SEC. TREAS.  
SCALE: 1"=80' OCTOBER, 1972  
NOTE: \* DENOTES IRON PIN SET

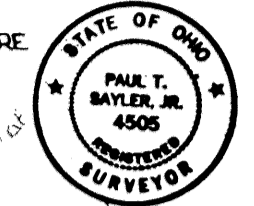

THIS PLAT APPROVED BY THE CAMBRIDGE CITY PLANNING COMMISSION  
Oct 25 1972  
*Ellis W. McRae*  
CHAIRMAN

THIS PLAT APPROVED BY THE CITY ENGINEER OF THE CITY OF CAMBRIDGE  
Oct 31 1972  
*Rose Camp*  
CITY ENGINEER

WE THE UNDERSIGNED, OWNERS AND MORTGAGORS OF THE LAND SHOWN ON THIS PLAT DO HEREBY ACCEPT THIS MAP AND SUBDIVISION OF THE SAME AND DEDICATE TO PUBLIC USE FOR STREET PURPOSES THAT PART OF QUAIL HOLLOW DRIVE AND DEER PATH DRIVE AS OUTLINED IN YELLOW.  
NORTH EAST LAND CO. CAMBRIDGE SAVINGS AND LOAN ASSOCIATION  
*Maurice F. Shaw* BY *John C. Hartman*  
*John C. Hartman* BY *John C. Hartman*

WE THE UNDERSIGNED OWNERS AND MORTGAGORS OF THE LAND SHOWN ON THIS PLAT IN CONSIDERATION OF THE APPROVAL THEREOF HEREBY AGREE FOR OURSELVES, OUR HEIRS, SUCCESSORS AND ASSIGNS, THAT NO BUILDING OR ANY PART THEREOF, INCLUDING THE OPEN PORCH, SHALL BE BUILT OR MAINTAINED OR SUFFERED TO EXIST ON ANY SUCH LAND NEARER THE STREET LINES THAN THE BUILDING LINES INDICATED HEREON.  
THIS AGREEMENT IS TO BE CONSIDERED A COVENANT RUNNING WITH THE LAND FOR THE BENEFIT OF AND ENFORCEABLE BY THE CITY OF CAMBRIDGE OR ANY OWNER OF LAND AFFECTED BY THIS RESTRICTION.  
NORTH EAST LAND CO. CAMBRIDGE SAVINGS AND LOAN ASSOCIATION  
*Maurice F. Shaw* BY *John C. Hartman*  
*John C. Hartman* BY *John C. Hartman*

COUNTY OF LORAIN } ss. BEFORE ME, A NOTARY PUBLIC IN AND FOR SAID COUNTY AND STATE PERSONALLY APPEARED Maurice F. Shaw and John C. Hartman WHO ACKNOWLEDGED THAT THEY DID SIGN THE FOREGOING INSTRUMENT AND THAT THE SAME WAS THEIR FREE ACT AND DEED AND THE FREE ACT AND DEED OF NORTH EAST LAND CO. IN TESTIMONY WHEREOF I HAVE HEREUNTO SET MY HAND AND OFFICIAL SEAL AT N. RIDGEVILLE, OHIO THIS 26 DAY OF OCTOBER, 1972.  
*Dora Rose Macrone*  
NOTARY PUBLIC  
DORA ROSE MACRONE  
Notary Public for City of Loran, Ohio  
My Commission Expires Mar. 24, 1978

COUNTY OF OHIO } ss. BEFORE ME, A NOTARY PUBLIC IN AND FOR SAID COUNTY AND STATE PERSONALLY APPEARED Cambridge Savings and Loan Association WHO ACKNOWLEDGED THAT THEY DID SIGN THE FOREGOING INSTRUMENT AND THAT THE SAME WAS THEIR FREE ACT AND DEED AND THE FREE ACT AND DEED OF Cambridge Savings and Loan Association IN TESTIMONY WHEREOF I HAVE HEREUNTO SET MY HAND AND OFFICIAL SEAL AT CAMBRIDGE, OHIO THIS 31 DAY OF OCTOBER, 1972.  
*Zella Wilson*  
NOTARY PUBLIC  
ZELLA WILSON, Notary Public  
My Commission Expires 12 February 1974

7723  
OFFICE OF GUERNSEY COUNTY RECORDER  
GUERNSEY COUNTY, OHIO  
THIS PLAT RECEIVED FOR RECORD THE 7 DAY OF Nov 1972, AT 2:00 O'CLOCK PM RECORDED IN VOLUME 23 PAGE 27 GUERNSEY COUNTY PLAT RECORDS THIS 7 DAY OF Nov 1972. FEE 5.00  
*John B. McCullough*  
GUERNSEY COUNTY RECORDER

OFFICE OF GUERNSEY COUNTY AUDITOR  
GUERNSEY COUNTY, OHIO  
THIS PLAT TRANSFERRED THE 7 DAY OF November 1972.  
*Leonard Patterson*  
GUERNSEY COUNTY AUDITOR

COMMUNITY INDUSTRIAL ASSOC. OF CAMBRIDGE, OHIO  
REMAINDER

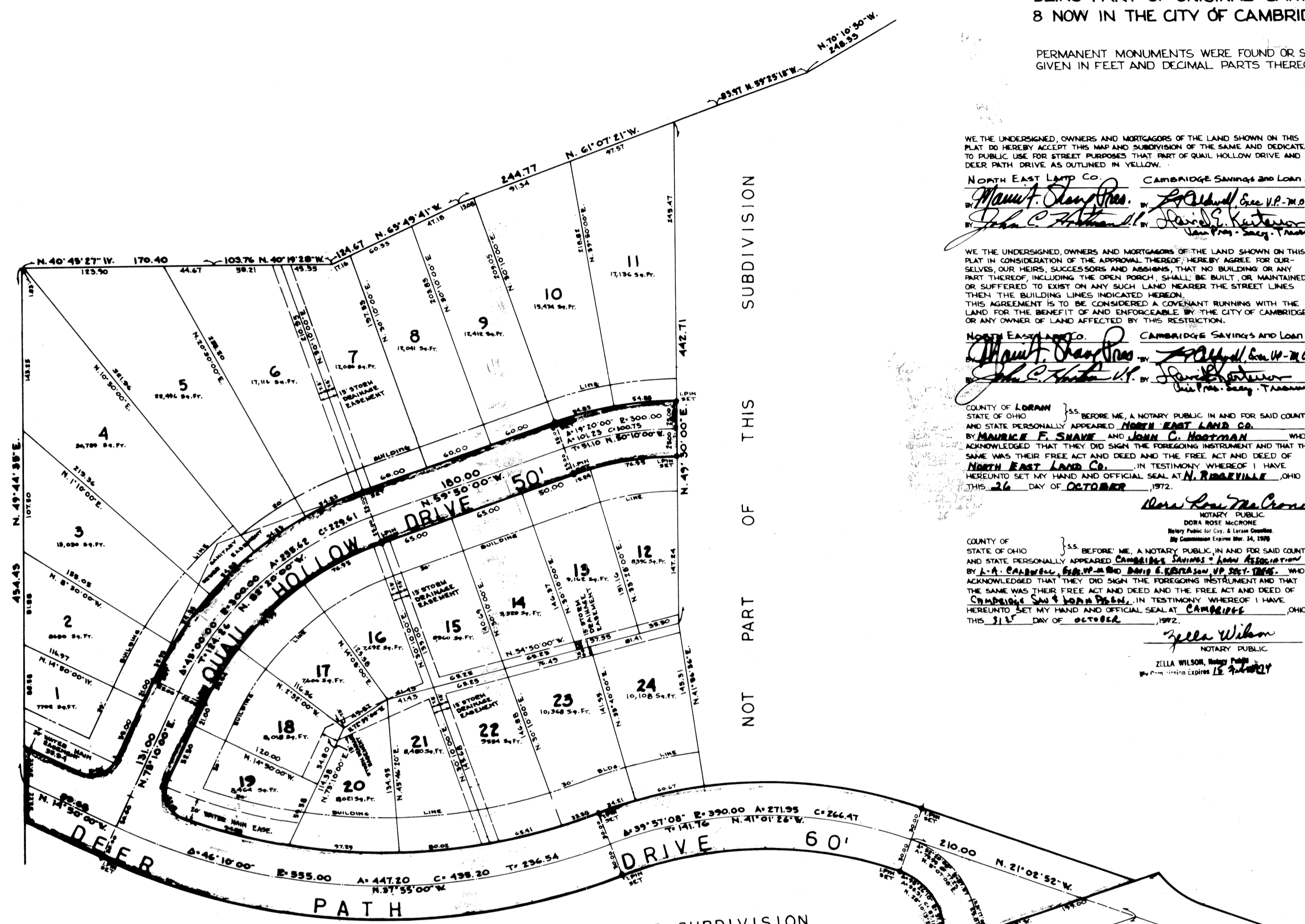

**CURVE DATA**

1 A=90°00'00" B=18.00 C=36.36 T=36.00 N.89°50'00"E.	2 A=90°00'00" B=925.00 C=909.00 T=900.00 N.70°25'00"E.	3 A=90°00'00" B=300.00 C=300.00 T=300.00 N.89°50'00"E.	4 A=90°00'00" B=909.00 C=909.00 T=900.00 N.89°50'00"E.	5 A=90°00'00" B=925.00 C=909.00 T=900.00 N.70°25'00"E.	6 A=90°00'00" B=300.00 C=300.00 T=300.00 N.89°50'00"E.	7 A=90°00'00" B=300.00 C=300.00 T=300.00 N.89°50'00"E.	8 A=90°00'00" B=300.00 C=300.00 T=300.00 N.89°50'00"E.	9 A=90°00'00" B=300.00 C=300.00 T=300.00 N.89°50'00"E.	10 A=90°00'00" B=300.00 C=300.00 T=300.00 N.89°50'00"E.	11 A=90°00'00" B=300.00 C=300.00 T=300.00 N.89°50'00"E.	12 A=90°00'00" B=300.00 C=300.00 T=300.00 N.89°50'00"E.	13 A=90°00'00" B=300.00 C=300.00 T=300.00 N.89°50'00"E.	14 A=90°00'00" B=300.00 C=300.00 T=300.00 N.89°50'00"E.	15 A=90°00'00" B=300.00 C=300.00 T=300.00 N.89°50'00"E.	16 A=90°00'00" B=300.00 C=300.00 T=300.00 N.89°50'00"E.	17 A=90°00'00" B=300.00 C=300.00 T=300.00 N.89°50'00"E.	18 A=90°00'00" B=300.00 C=300.00 T=300.00 N.89°50'00"E.	19 A=90°00'00" B=300.00 C=300.00 T=300.00 N.89°50'00"E.	20 A=90°00'00" B=300.00 C=300.00 T=300.00 N.89°50'00"E.	21 A=90°00'00" B=300.00 C=300.00 T=300.00 N.89°50'00"E.	22 A=90°00'00" B=300.00 C=300.00 T=300.00 N.89°50'00"E.	23 A=90°00'00" B=300.00 C=300.00 T=300.00 N.89°50'00"E.	24 A=90°00'00" B=300.00 C=300.00 T=300.00 N.89°50'00"E.
--	---	---	---	---	---	---	---	---	--	--	--	--	--	--	--	--	--	--	--	--	--	--	--

