

1/2

COVENTRY ESTATES N^o 3

A SUBDIVISION IN CAMBRIDGE TOWNSHIP, SECTION 9,
TOWNSHIP 2, RANGE 3, GUERNSEY COUNTY, OHIO

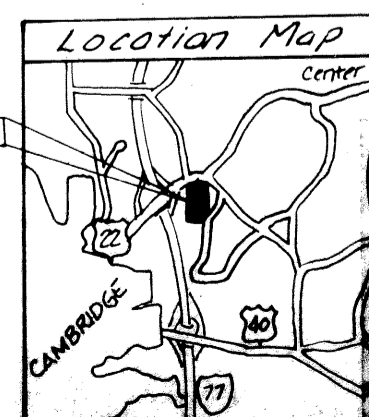
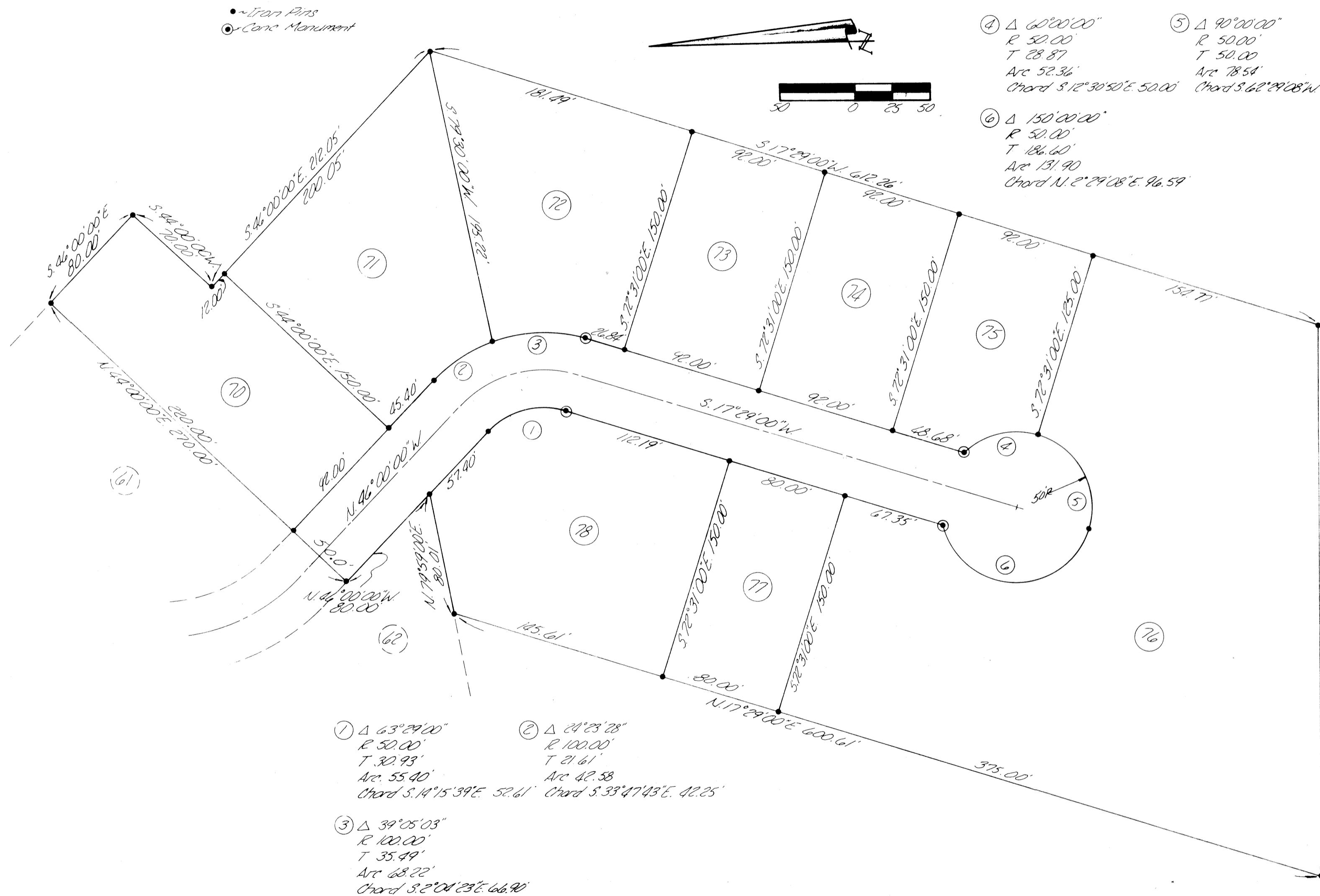

This instrument was prepared by HITCHENS Eng'g & Surv.

REVISIONS

HITCHENS
 ENGINEERING & SURVEYING

ROUTE #8 Box 29-B
 NEWARK, OHIO 43055
 PHONE (614) 743-4885

3120 Lisa Lane
 LANESVILLE, OHIO 43031
 PHONE (614) 483-0454

SCALE 1" = 20'

