

*59553

GUERNSEY CO. RECORD OF
VOL. PAGE
RECEIVED
1978 FEB 24 AM 11:34
RECORDED
R. GENE KEAR
RECORDER

LOCATION PLAN

KENNONSBURG-SALESVILLE ROAD

GUE-761-2.22(3.58km)

GUERNSEY CO. MILLWOOD TWP.

SEC.32 T-9 R-7

VILLAGE OF SALESVILLE

STATE	38
OHIO JOB NO. 050880	47

Received FEB. 24, 1978 Time 11:34 AM
 Recorded FEB. 24, 1978
 Plat Book 13 Page 8
 Signed R. Gene Kerr Recorder
 Fee \$17.50 Paid 2-24-78

Note:
 This instrument was prepared by The Ohio Dept.
 of Transportation under the supervision of
 Signed William S. Nichols Date 1/24/78
 Registered Surveyor NQ S-3982

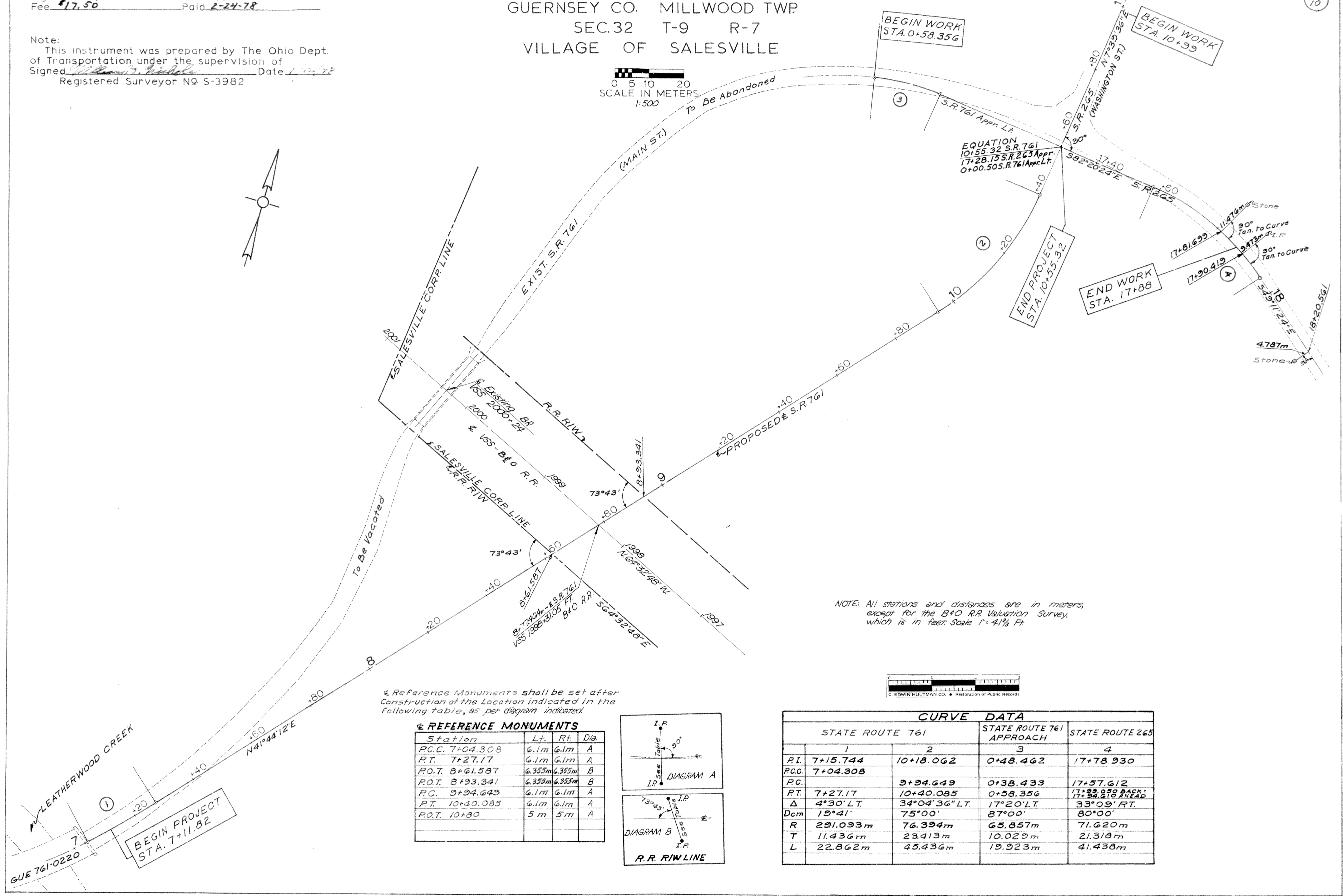
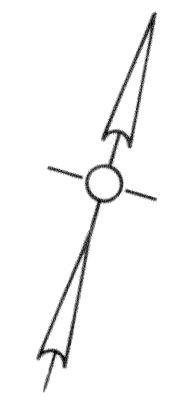
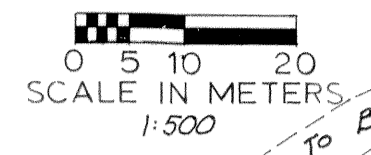

NOTE: All stations and distances are in meters, except for the B+O R.R. Valuation Survey, which is in feet. Scale 1" = 4 1/2" Ft.

Reference Monuments shall be set after construction at the location indicated in the following table, as per diagram indicated.

REFERENCE MONUMENTS			
Station	Lt.	Rt.	Dia.
P.C.C. 7+04.308	6.1m	6.1m	A
P.T. 7+27.17	6.1m	6.1m	A
P.O.T. 8+61.587	6.355m	6.355m	B
P.O.T. 8+93.341	6.355m	6.355m	B
P.C. 9+94.649	6.1m	6.1m	A
P.T. 10+40.085	6.1m	6.1m	A
P.O.T. 10+80	5 m	5 m	A

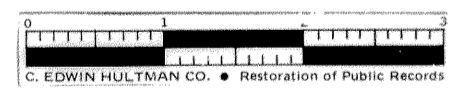
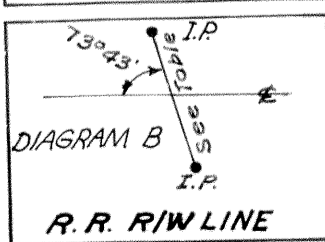
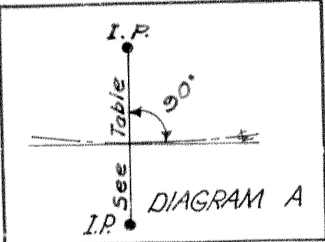

	CURVE DATA			
	STATE ROUTE 761		STATE ROUTE 761 APPROACH	
	1	2	3	4
RI	7+15.744	10+18.062	0+48.462	17+78.930
RCG	7+04.308			
PC		9+94.649	0+38.433	17+57.612
PT	7+27.17	10+40.085	0+58.356	17+32.878
Δ	4°30' LT.	34°04' 36" LT.	17°20' LT.	33°09' RT.
Dcm	19°41'	75°00'	87°00'	80°00'
R	291.093m	76.394m	65.857m	71.620m
T	11.436m	23.413m	10.029m	21.318m
L	22.862m	45.436m	19.923m	41.438m