

5 JOSIAH SMITHS ADDITION TO MILLWOOD

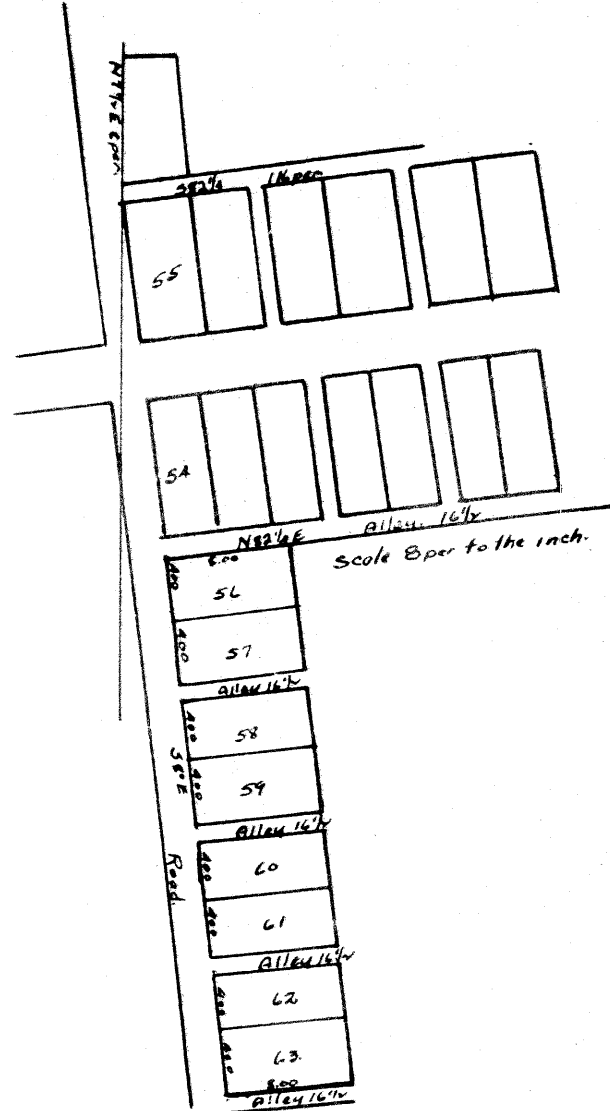

Surveyed June 28th 1865 for Josiah Smith. the above add. to the town of Millwood. 8 lots which lies south of lot No 54 fronting on the road leading from Millwood to Millwood. Sta. Commencing for a corner 1 rod south of the SW corner of lot No 54 thence S 8° E along the road to the railroad also another lot commencing north of the NW cor. of lot No 55 thence N 1° E. 8 per. thence S 7 1/4 E 8 per. thence S 82 1/4 W 116 per. to the place of beginning. containing 461 square per. James Cosgrove S.G.C.O.

The State of Ohio Que Co ss }

Before me Thos. Kieth a Justice of the Peace for said co. personally came Josiah Smith. proprietor of the town of Millwood in said co. & acknowledged the foregoing plat of Add. Survey to said town. With the metes & Bounds as designated & certified then by the surveyor. to be his. act & deed. executed by him in conformity. With the provisions of the act. to provide for. Vendry of Town. Plats. Given under my hand & seal. this 5th day of July. AD 1865 (stamped with seal). Thos Kieth J.P. Seal
 Entered. Recorded July. 29. 1865
 Moses Marsh. Rec.

R.CAMPBELL TO E.BAKER SEC. 9. TWP. 11 & RANGE 7

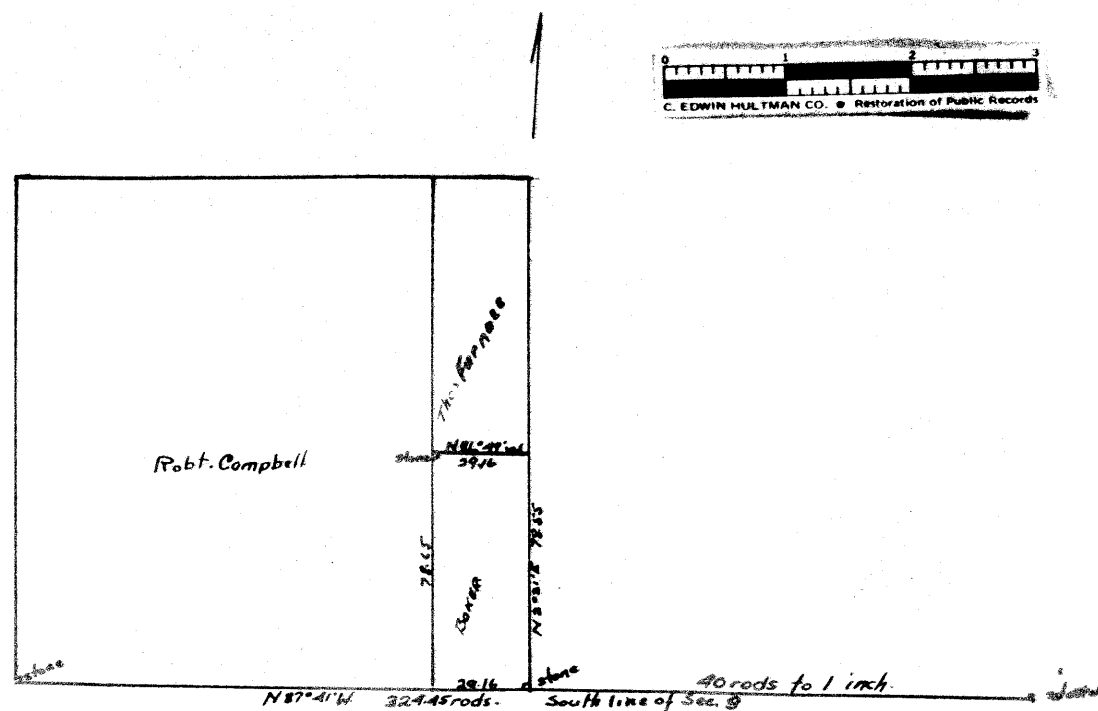

The above is hereby certified to be a correct Plat of a survey of a piece of land in the SE. part of the SW quarter. of Sec. 9 of Twp 11. of Range 7. in landdery Twp Que. Co. O. Sold by Robt. Campbell. to E. Baker containing 14.82 acres.

As there was some uncertainty as to the place of the S.E. cor. of said SW quarter. it was decided & agreed to by all the land owners. present who were interested that I should run the whole line. South of said Sec. 9. and place the corner in the middle which I did. The persons present. were Robt Campbell, Thos. Furnace, Samuel. R. Smith. John. Baker & Robt. C. Lawther besides. John Vickers & David Arnold chain man who were sworn. & William D. Cotter flagman.

Surveyed January 27th 1880 by. Robt McKahan.

County Surveyor Q. Co. Ohio.

P.S. The copy of the field notes in the Auditors office in this County does not give any account of the Middle corner. on the South line of said sec 9.

Entered Feb 22nd 1881

Recorded Feb 22nd 1881.

R. Thomas Recorder.