

WHEELING G.C.O.

Survey



For Vacation of certain Alleys, see Misc. Vol. 2, Page 267.

Approximate map of the location of the village of Wheeling as marked on the map.

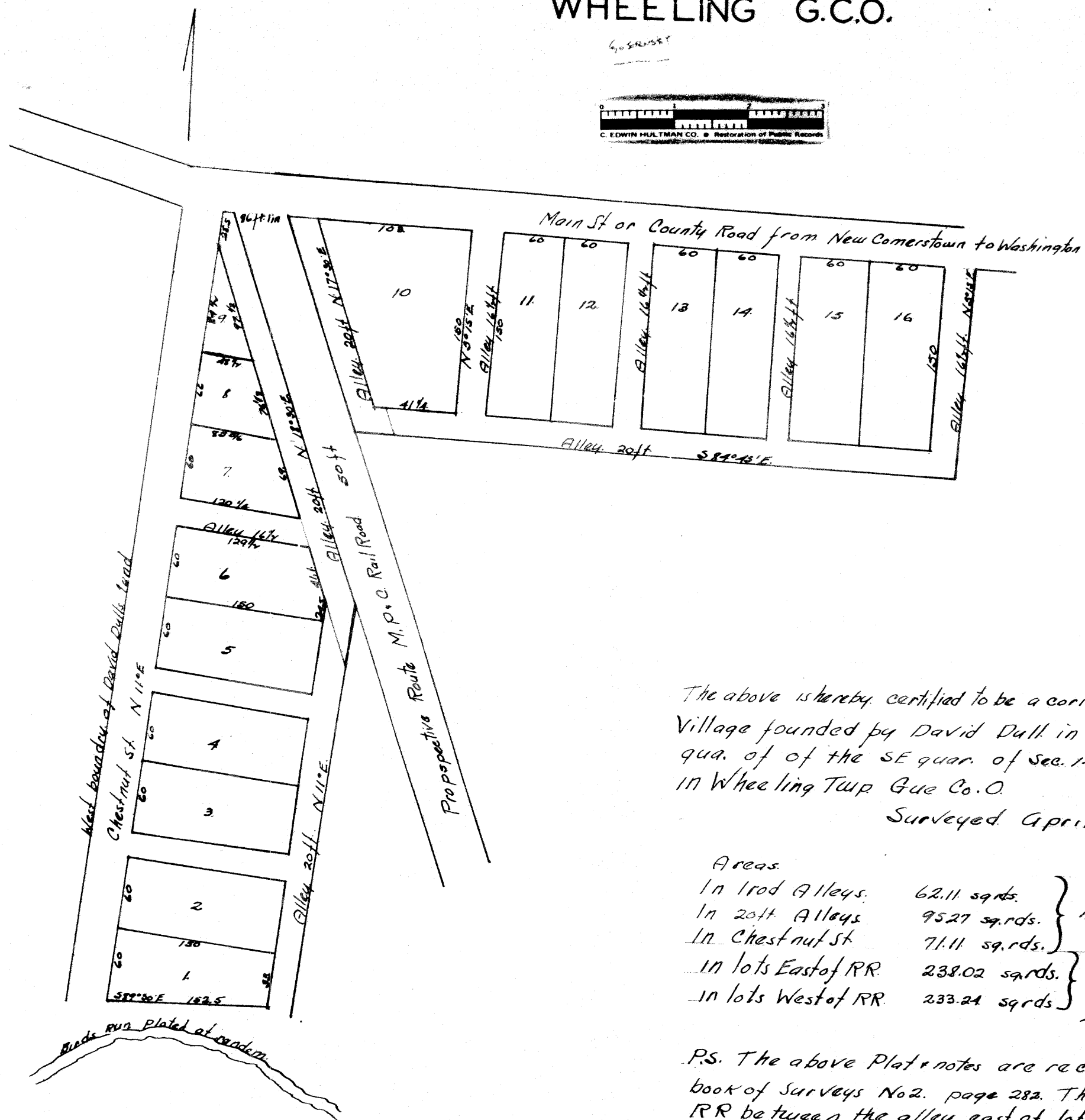

The above is hereby certified to be a correct Plat of Wheeling a Village founded by David Dull in the interior of SW qua. of of the SE quar. of Sec. 14 Twp 4 & Range 3. in Wheeling Twp Que Co. O.

Surveyed April 24th A.D. 1874 by
Robt McKahan S.G.C.O.

Areas.		
In 1rod Alleys.	62.11 sq. rds.	} 1.43 Acres.
In 20ft Alleys	95.27 sq. rds.	
In Chestnut St	71.11 sq. rds.	
In lots East of RR	238.02 sq. rds.	} 2.91
In lots West of RR	233.24 sq. rds.	
		437 Acres.

P.S. The above Plat & notes are recorded in County Surveyors book of Surveys No. 2. page 282. The space left for the RR between the alley east of lot No 9. and the Alley west of lot No 10 is more than 50ft wide a slight curve in the RR is likely to commence between those Alleys. distance from N.W. cor. of lot No 10 westward to intersection of N front with west front is 86ft + 1in. from said intersection southward to North point of lot No 9. is 28ft + 5in. RM Entered & Recorded Aug 27 1874 HB Huffman Rec.