

REEDS ADDITION TO BYESVILLE

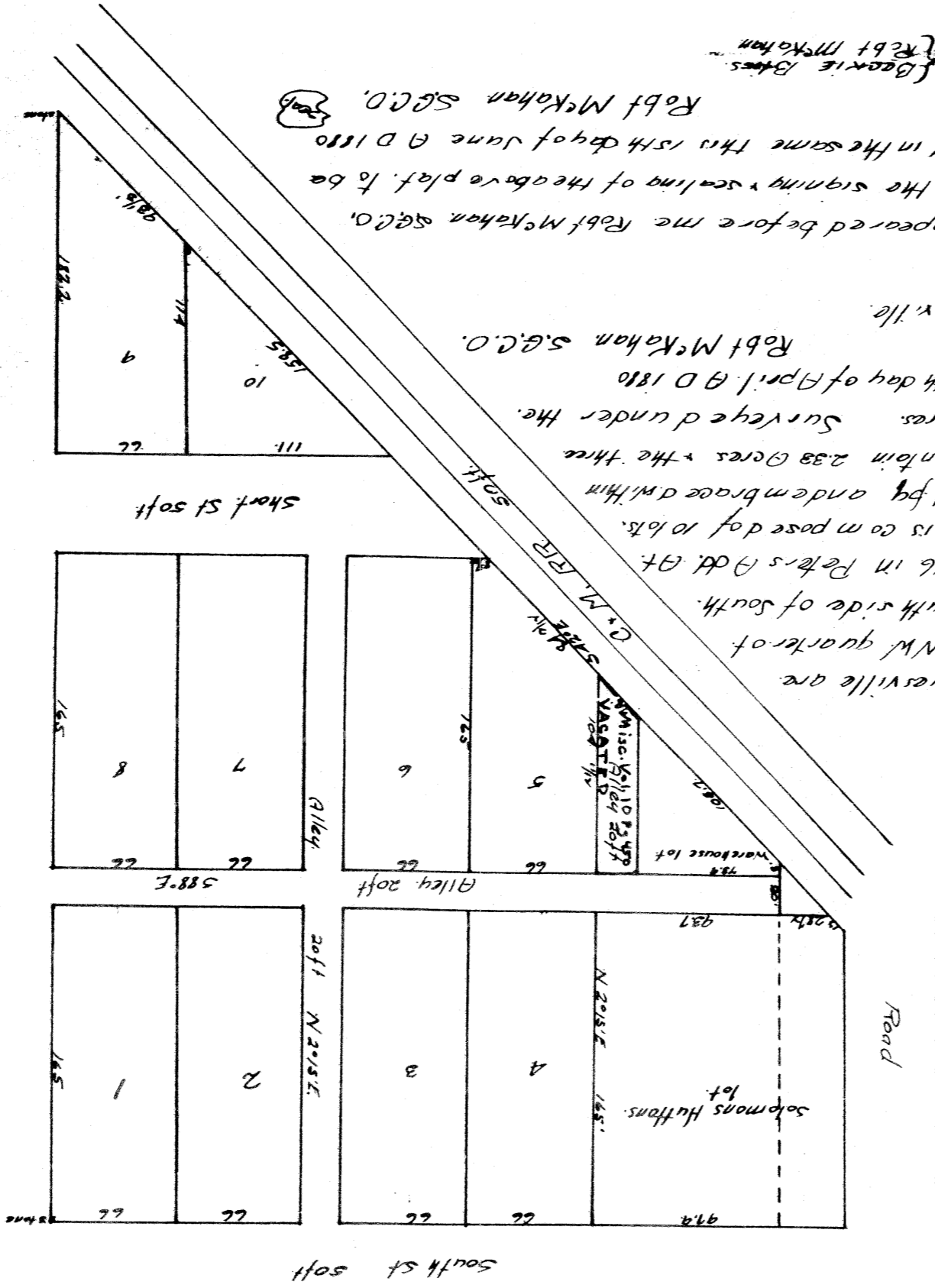
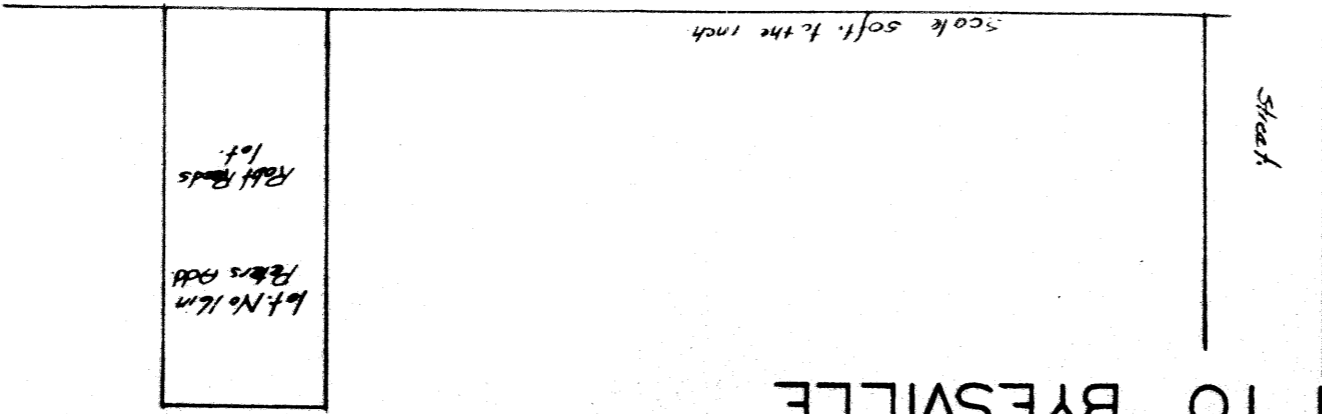

The foregoing plat notes of Reeds Add. to the town of Byesville are here by certified to be correct. Said add. is in the NW quarter of Sec. 15. Twp 1st Range 2nd & begins at a stone on the south side of south street soft southward from the S.E. Cor. of lot No 16 in Peters Add. at the N.E. cor. of lot No. 1 of said Reeds Add. and is composed of lots, the 3 alleys & short st. all of which are surrounded by and embrace within solid black lines on the above Plat. The 10 lots contain 238 Acres & the three alleys & short st. contain most of an acre Total 232 acres. Surveyed under the direction of the proprietor Robt Reed on the 7th day of April. A.D. 1810

Robt Reed proprietor of Reeds Add. to Byesville

Personally appeared before me Robt McKahan S.G.O. the above named Robt Reed and acknowledged the signing & sealing of the above plat to be his voluntary act & deed for the purposes indicated in the same this 15th day of June A.D. 1810

Robt McKahan S.G.O.

signed sealed & acknowledged in our presence

George Bess Robt McKahan

entered for Record set June 26 1810

Recorded

28 1810

R Thomas Recorder