

# LINKHORNS ADDITION TO BYESVILLE

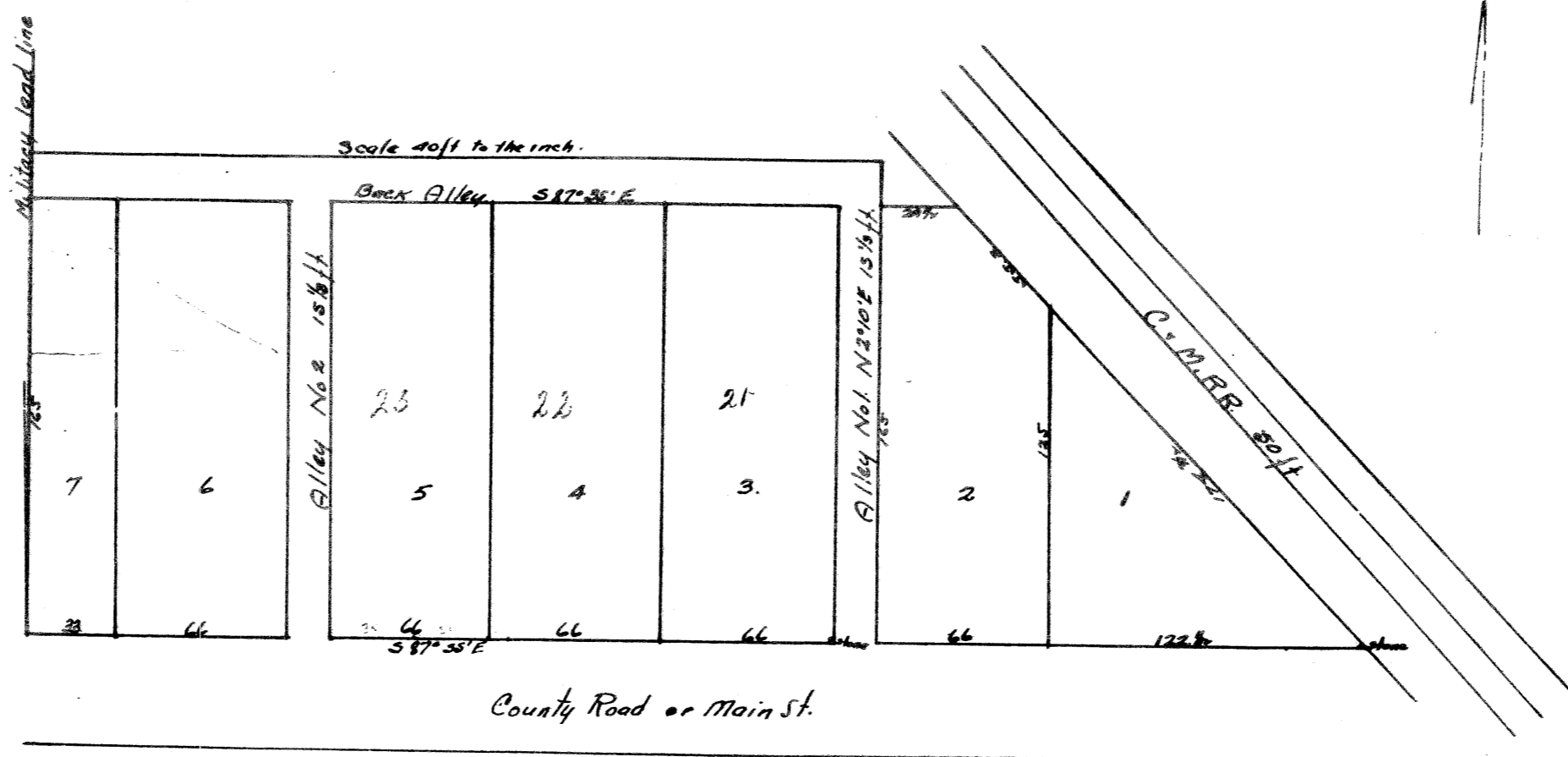
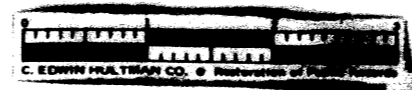

The above is hereby certified to be a correct Plat of linkhorns add to the town of Byesville Jackson Twp Gue Co. O. Said Add. being part of Military lot No. 2. in the 1st quarter of Twp 1 x R. 2. & lying immediately west of the C. & M. R.R. & north of the county road. Which leads from Byesville to Cambridge beginning at a stone 25ft SW from the center of said RR. and at the North side of said county road. Surveyed under the direction of the prop. Jesse Linkhorn. this 15th day of June A.D. 1880. Robt McKahan S.B.C.O.

1.75 acres in add including alleys & excluding county road. or main st  
Signed sealed & acknowledged in the presence Josiah Wiley. Jesse Linkhorn prop  
William S.B. Selby.

The State of Ohio Gue Co. ss }  
Before me  
personally appeared the above named proprietor Jesse Linkhorn and acknowledged the signing. in & for said county  
& sealing of the above Plat to be his voluntary act & deed for the purposes & uses indicated in said plat as required by the statute this 28th day of June A.D. 1880. Robt McKahan S.B.C.O.

Entered June 28th 1880 Attest R Thomas Rec.  
Recorded " 29th 1880