

SHRIVERS ADDITION TO BYESVILLE

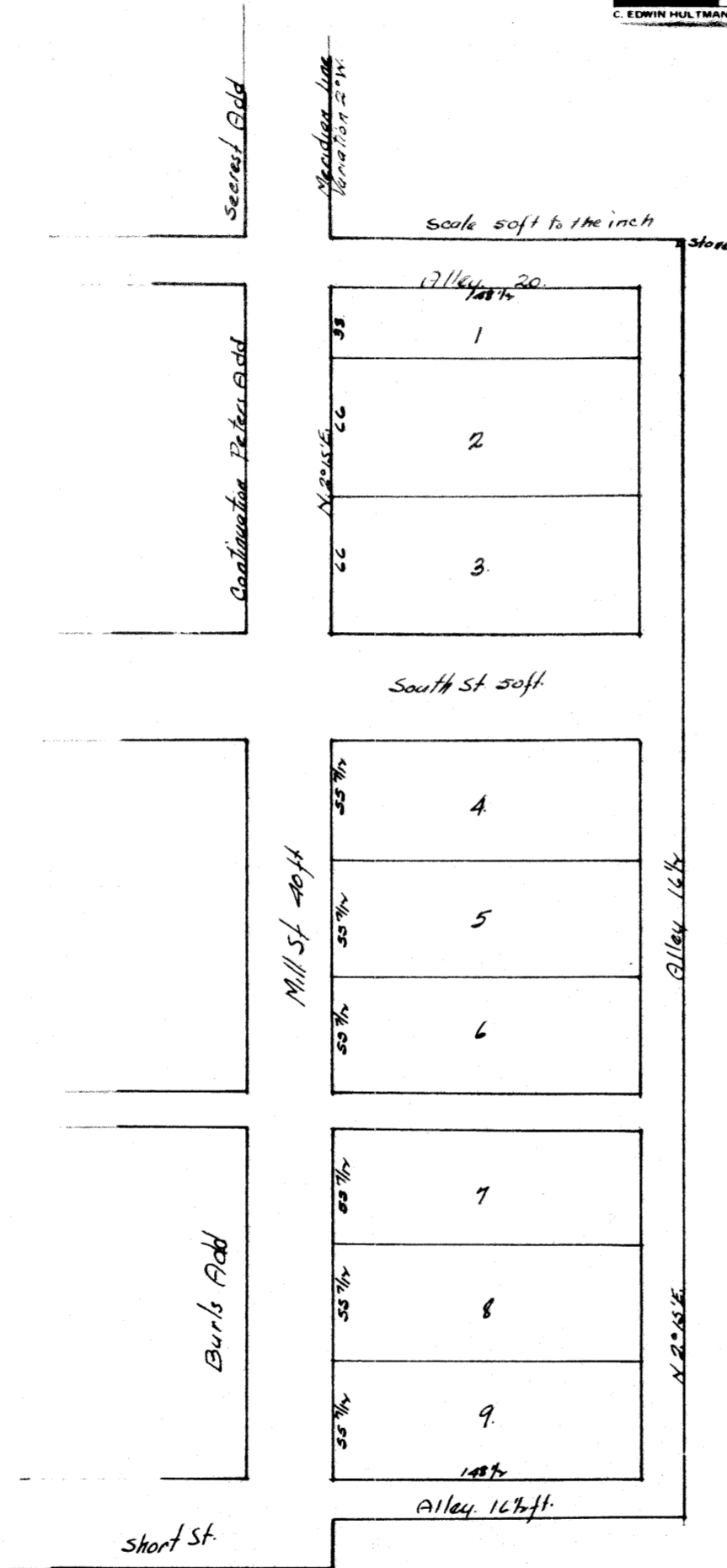
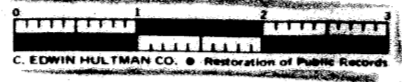

The forgoing is hereby certified to be correct Plat of Shriver's Add to the Town of Byesville as laid out by the proprietor Elijah Shriver. Said Add is in the N.W. qua. of sec. 15 Twp. 1 R. 2 Jackson Twp Que. Co. O. and begins at a stone on the south line of Samuel Secrests land 10 rods eastward from the S.E. cor of Secrests Add and the N.E. cor of the Alley of this Shriver's Add and contains including streets & alleys enclosed by black ink line 2.28 Acres. as surveyed Mar. 3. 1882. by Robt McKahan Sur.
 Attest W.S. Trennor
 Wesley M Gorsuch. Elijah Shriver prop Seal.

The State of Ohio Geo. Co. ss?

Personally appeared before me a N.P. in & for said county, Elijah Shriver the proprietor of the above said Add to Byesville & acknowledged the signing & sealing of the above Plat to be his voluntary act & deed for the purposes indicated in said Plat. this 7th day of March 1882.
 Robt McKahan N.P. Seal.

Entered for Record Mar 8 1882
 Recorded. " 14 "

R. Thomas Recorded.