

N. W. 1/4 OF THE N. W. 1/4 OF SEC. 25. TWP. 10 R. 7.

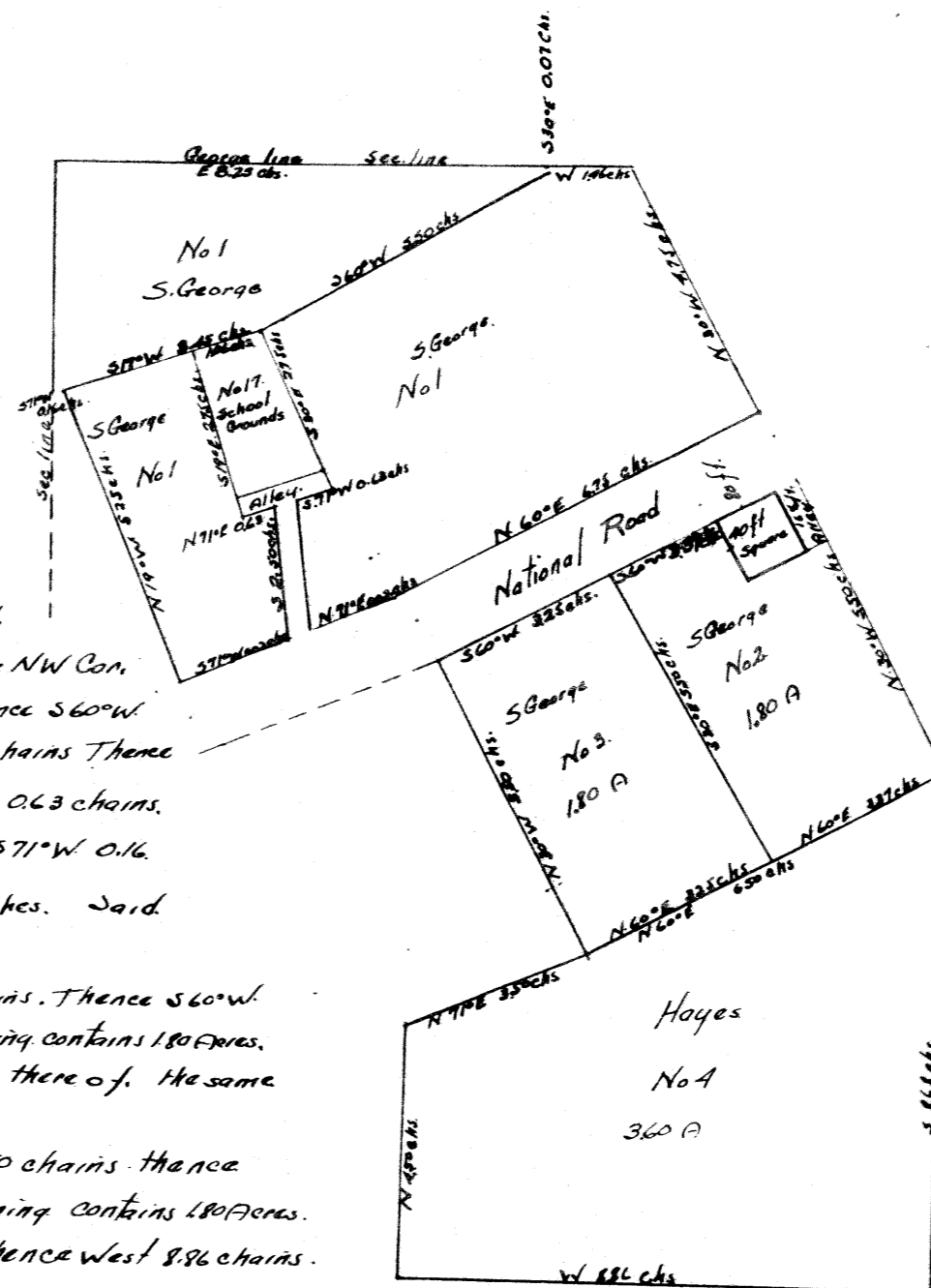
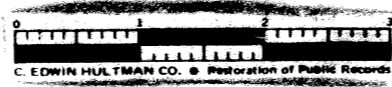

I hereby certify that the following description and the plat of said survey as formed below are an accurate description of said lots or parcels of land commencing at the NW Cor. of sec. 25 of Twp 10. Range 7. thence East 9.71 chains thence S 30° E. 1.75 chains Thence S 60° W 6.75 chains Thence S 71° W 2.0 chains thence North 2.50 chains Thence N 71° E 0.63 chains Thence N 30° E. 2.75 chains thence S 71° W 1.06 chains Thence S 19° E. 2.75 chains thence N 71° E 0.63 chains thence South 2.50 chains thence S 71° W 2 chains Thence N 19° W 5.25 chains thence S 71° W 0.16 chains to Sec. line Thence N. 3.79 chains to the place of beginning containing 6.83 Acres. Said Tract of land is marked 1-1 x 1 on accompanying plat.

For No. 2. commencing 80 ft. S 30° E of the SE cor. of lot No. 1. thence S 30° E 5.50 chains. Thence S 60° W 3.37 chains. Thence N 30° W 5.50 chains Thence N 60° E 3.37 chains to the place of beginning contains 1.80 Acres. 40 ft square is accepted in the NE. cor. of Tract No. 2, also the alley along the east side thereof, the same being 16 1/2 ft in width.

For Tract No. 3. Commencing at the NW cor of Tract No. 2. Thence S 30° E 5.50 chains thence S 60° W 3.25 chains thence N 30° W 5.50 chains Thence N 60° E. 3.25 chains to beginning contains 1.80 Acres.

For Tract No. 4. Beginning at the SE. cor of Tract No. 2. Thence S 8.68 chains thence West 8.86 chains thence N. 4.20 chains thence N 71° E 3.50 chains. thence N 60° E. 6.50 chains to the beginning containing 5.60 Acres

Thos. C. Conner Surveyor

The State of Ohio Que Co. ss). Before me the undersigned Notary Public within & for the county of Guernsey and state of Ohio personally appeared Simpson George, Bethuel Able, Nancy Galligher, Henry H. Hayes, & William Ables the joint & several owners & proprietors of all the lots, Streets & Alleys in what has heretofore been known as Bridgewater a Village not within the limits or control of any municipal corporation an of the Out lots hereto annexed as heretofore surveyed & platted and now of Record in the Record of Plats (Record book I page 79 & 80 in the Recorders Office of said county, excepting from their said ownership Lot No. 17 & the alley on the South side thereof & the alley therefrom to the National Pike as shown in the accompanying plat herewith and for the purpose of changing said Streets & Alleys bounding the same & making a new plat of the lands embraced therein & have caused the accompanying plat thereof to be made as provided in Sec. 2614 Revised Statutes of State of Ohio and do hereby severally consent to the same and the changes resulting therefrom and that the same be made of record as therein provided and we do farther acknowledge the signing & sealing of this Plat to be our act & deed for the purposes herein stated. this 4th day of July 1881.

In Testimony whereof I here unto set my hand & official seal this 12th day of Nov 1881.

Entered for Record Nov 21st 1881 at 10:40 A.M.

Recorded Nov 28th 1881.

R. Thomas Rec.

Attest: T.H. Anderson N.P. DD Taylor J.E. George

Simpson George Nancy Galligher Bethuel Able Henry H Hayes William Ables