

MCCREARYS ADDITION TO BYESVILLE

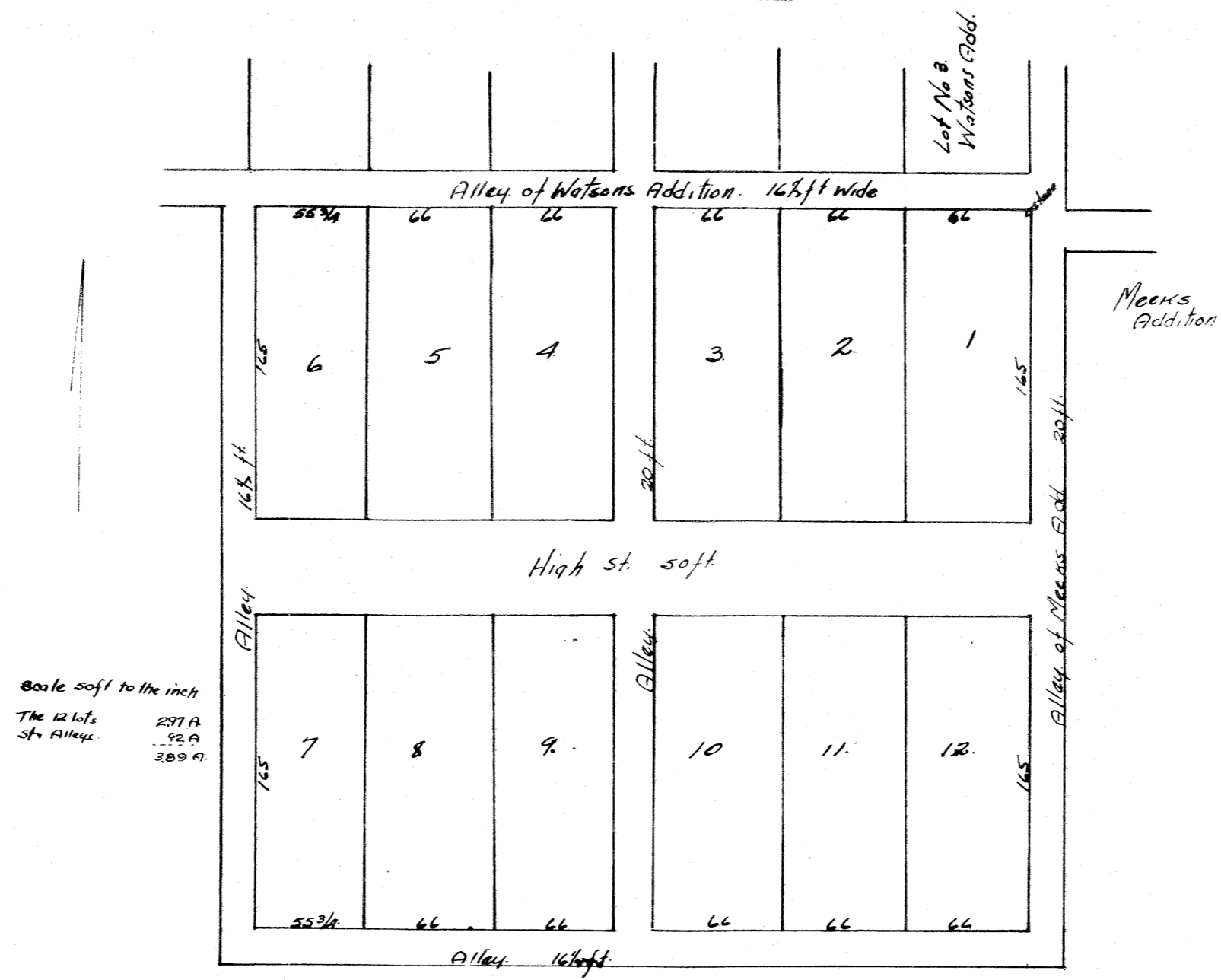
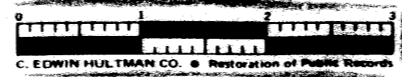

The above is hereby certified to be a correct Plat of an addition to the town of Byesville Jackson Twp Gua Co. as laid out by the proprietress Rebecca McCreary. Said addition lies south of land adjacent to Watsons Addition & west of an adjacent to the North Part of Meens Addition and is in the North part of Military lot No. 1. in the 1st qua. of Twp 1 & Range 3. and begins on the Northline of said Military lot 1. 13 rods & 2/100 westward from the NE cor there of 16 1/2 ft southward from the S.E. corner of lot No. 3. in Watsons addition Surveyed Oct. 19th 1881.  
 Attest John Frye

Robt McKahan Sur.  
 Rebecca McCreary proprietress

The State of Ohio Gua Co. ss {  
 Personally appeared before me a Notary Public in & for said county the above Named proprietress Rebecca McCreary & acknowledged the signing & sealing of the within Plat to be her voluntary act & deed for the purposes within indicated in said Plat. This 5th day of Nov 1881  
 Robt McKahan N.P.

Entered for Record Nov 5 1881. Attest R. Thomas Rec.  
 Recorded Nov 7 1881.