

JOHNSTONS ADDITION TO CAMBRIDGE

26

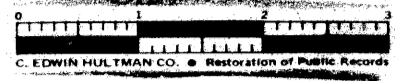

Scale 35ft to an inch.

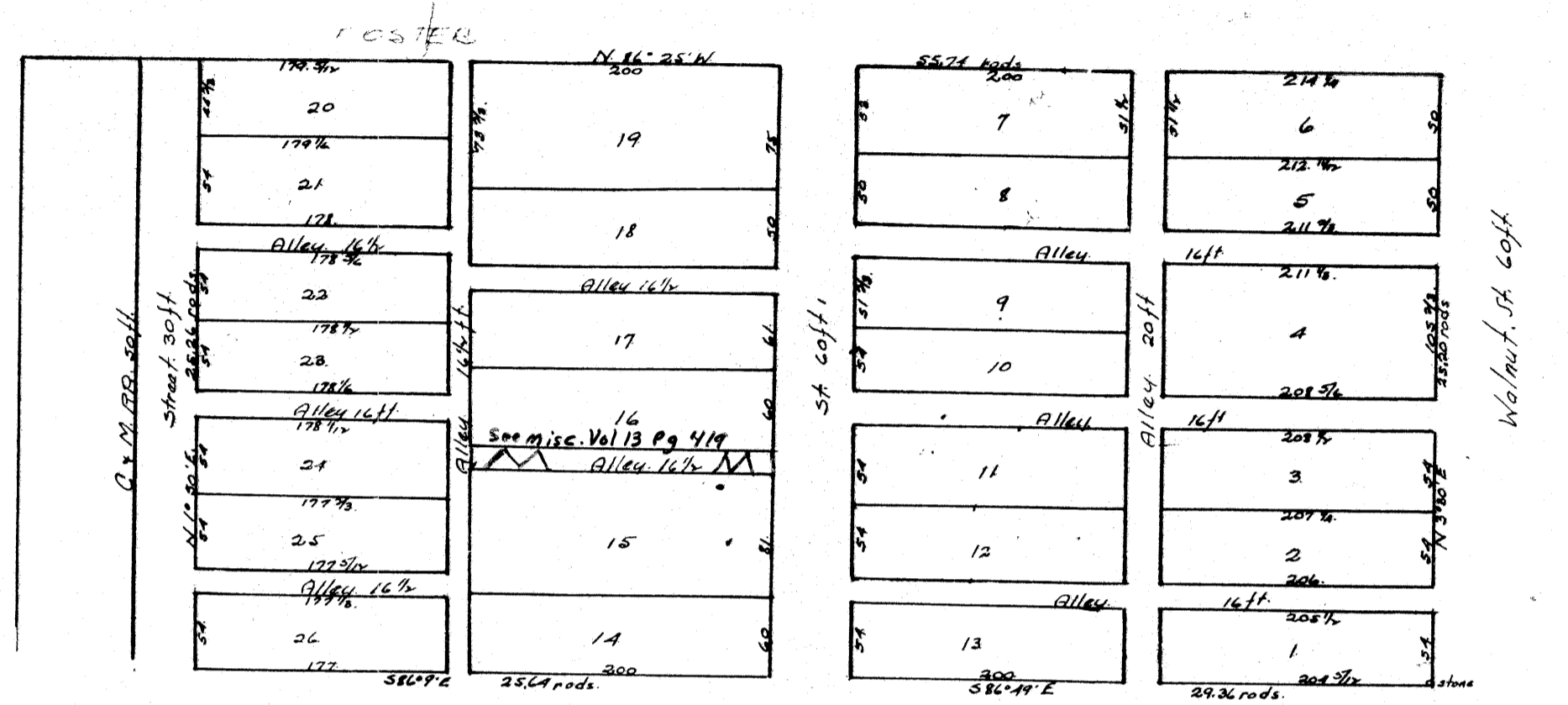

The above is hereby certified to be a correct Plat. of Johnstons Addition to the town of Cambridge in Cambridge Twp Que Co. Ohio as surveyed (in outline) & laid out under the direction of the proprietor Wm. Johnston. Said Addition embraces what was formerly known as the "Old Homestead" of Gordon C. Lottman. deceased in the 3rd. quarter of Twp. 2. R. 2. & contains in all its lots Streets & Alleys. 8.75 Acres. Surveyed Aug 29th A.D. 1882. by Robt McKahan. Sur.

William Johnston ^{Senr} Proprietor. Agent.

The State of Ohio Que Co. ss

Personally appeared before me a Notary Public in & for said County William Johnston one of the proprietors of the above plated Addition to the town of Cambridge & for him self & as Attorney in fact for J.W. Hoopman, Joshua K. Brown, E. I. Burt John Orme, & William Bryant. the other proprietors of said Addition & acknowledged the signing & sealing of the above Plat to be his Voluntary act & deed for the purposes therein stated

In Testimony whereof I have here unto set my hand & Official seal this 28th day of Sept 1882

^{Senr} James E. Lawrence. N.P.

Entered Sept 28th 1882

Recorded Oct 12th 1882.

R Thomas Rec.