

SLAYS ADD. TO BYESVILLE

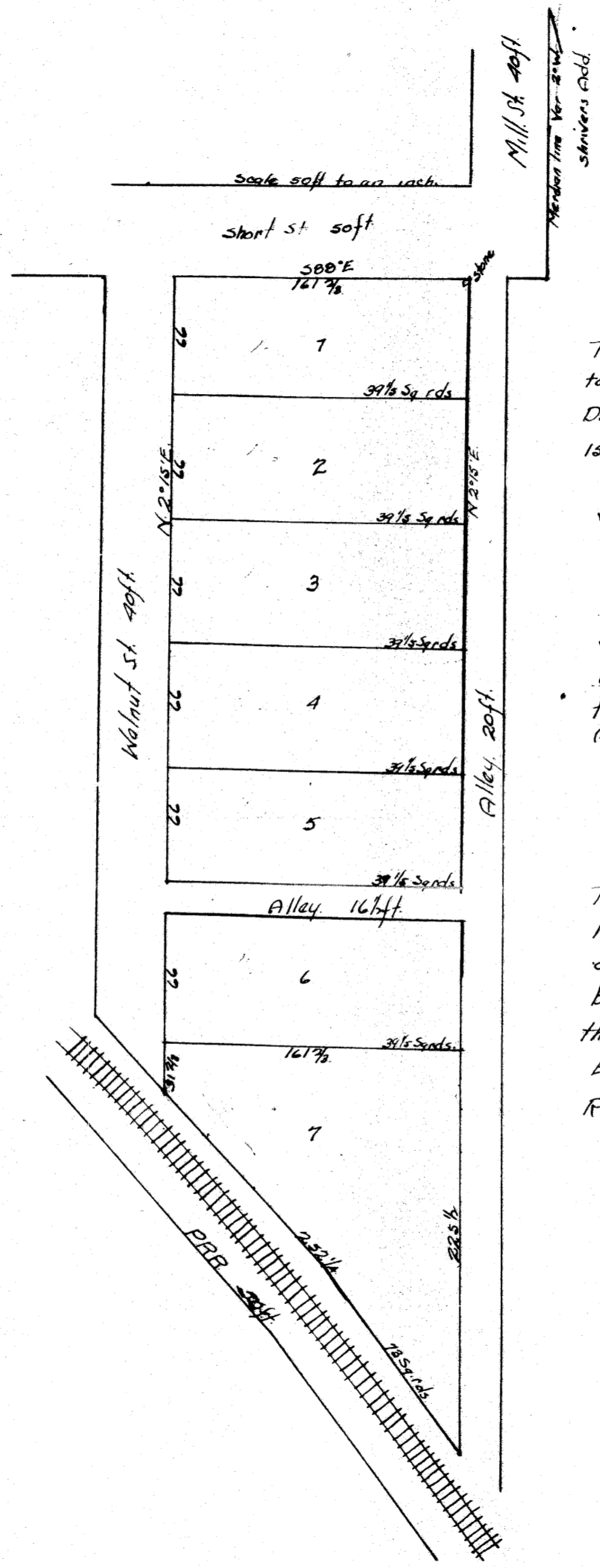
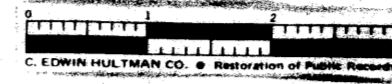

The accompanying is hereby certified to be correct. Plat of an add to the town of Byesville in Jackson Twp. Cos. O as laid out by the proprietor Davidson M. Slay. Said addition is laid out in the N.W. quarter of sec. 15 Twp 1. R 2. and lies east of an adjoining Smiths Add. Beginning at a stone at the N.E. cor. of lot No. 1 in slays Add & embraces lots No. 1-2-3-4-5-6-7 & an alley between lots 5 & 6 and contains in all 199 Acres. James Smith the proprietor of Smiths Add. who owns the strip of land 60 ft wide along the north side of lot No 1 in Slays Add. hereby agrees to continue Short St eastward to the N.E. cor. of lot No 1. in Slays Add. & Elijah Shriver who owns the land east of Slays Add. hereby agrees to dedicate to Public use an alley 20 ft wide along the east side of Slays Add.

Surveyed March 5 1882.
Plated " 6 1882.
Attest { Sarah. D. Peters.
 { Aruy. F. Smith

Robt M. Kahan. Sur.
Davidson M Slay. (prop) Seal.
James Smith.
Elijah Shriver

The State of Ohio Geo. S. S. Personally appeared before me a N.P. in & for said county David M Slay proprietor of Slays Addition to the town of Byesville & acknowledged the signing & sealing of the above Plat to be his voluntary act & deed for the purposes indicated in said Plat. this 6th day of March 1882.

Entered for record March 10 1882
Recorded " 14 1882. Attest R Thomas Rec.