

LOFLANDS FIRST ADDITION TO CAMBRIDGE

35

See O.R. Vol. 15 Pg 145
For original platting Alley

The Ordinance of the County
of Lucas Vol. 6 Page 75

The reference to Walnut
Alley, see map No 6
Page - 293

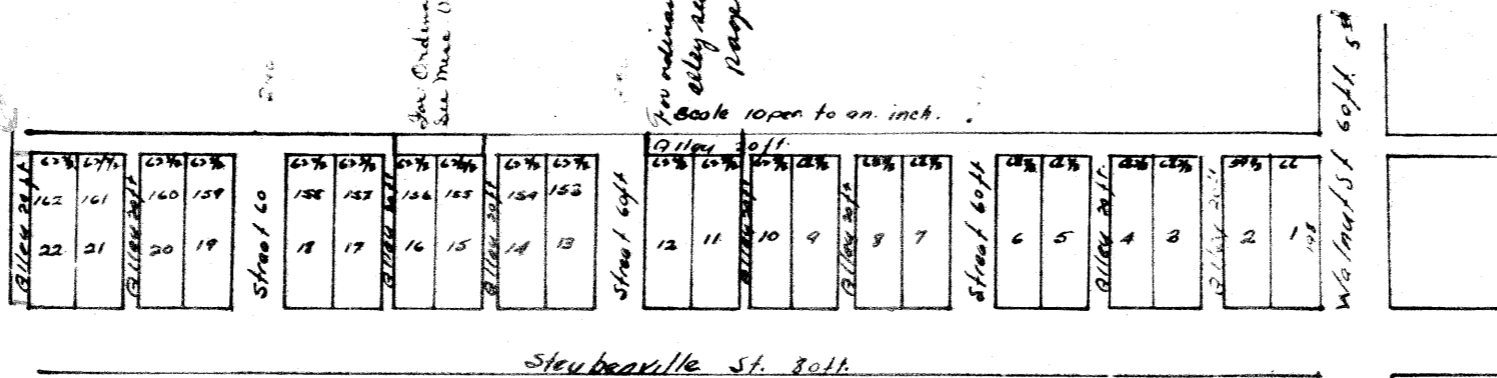
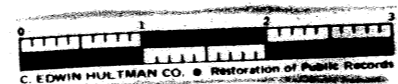

Jan. 5th 1866 Surveyed the above Addition to the town of Cambridge Commencing at a Black Locust Tree for a corner at point on the west side of Walnut St. of said town of Cambridge where continuation of the north line of Steubenville St. intersects the west side of Walnut St. Said point being the S.E. cor. of lot No 141 of this addition & thence running North 88 1/4° W 104.15 per. thence S 13 1/4° W 12 per. thence S 88 1/4° E 104.15 per. thence N 13 1/4° E 12 per to the place of beginning containing 7.81 Acres. Numbered 142 to 162 inclusive being 198 ft. in breadth. & said lots numbered 142 to 162 inclusive are 62 ft in width & said lot No 141 being 66 ft in width

James Cosgrove S. & C. O.
Gordon Lofland prop. Jan. 8 1866

The State of Ohio Geo. Co. ss }

Before me Moses Sarchet a Justice of the Peace in and for said county. personally appeared Gordon Lofland owner & proprietor of Loflands first addition to the town of Cambridge Geo. Co. O. as above laid out by him caused to be surveyed & plated as above by James Cosgrove Surveyor of said county and acknowledged the laying out of said addition to said town of Cambridge to be his voluntary act & deed. this 8th day of Jan. A.D. 1866
Entered for Record Jan. 8th 1866
Recorded May 16th 1867

Attest Moses Marsh Recorder.