

Plat of Smith's Addition to Cambridge, in Quenow County Ohio.

Scale 50 feet to an inch

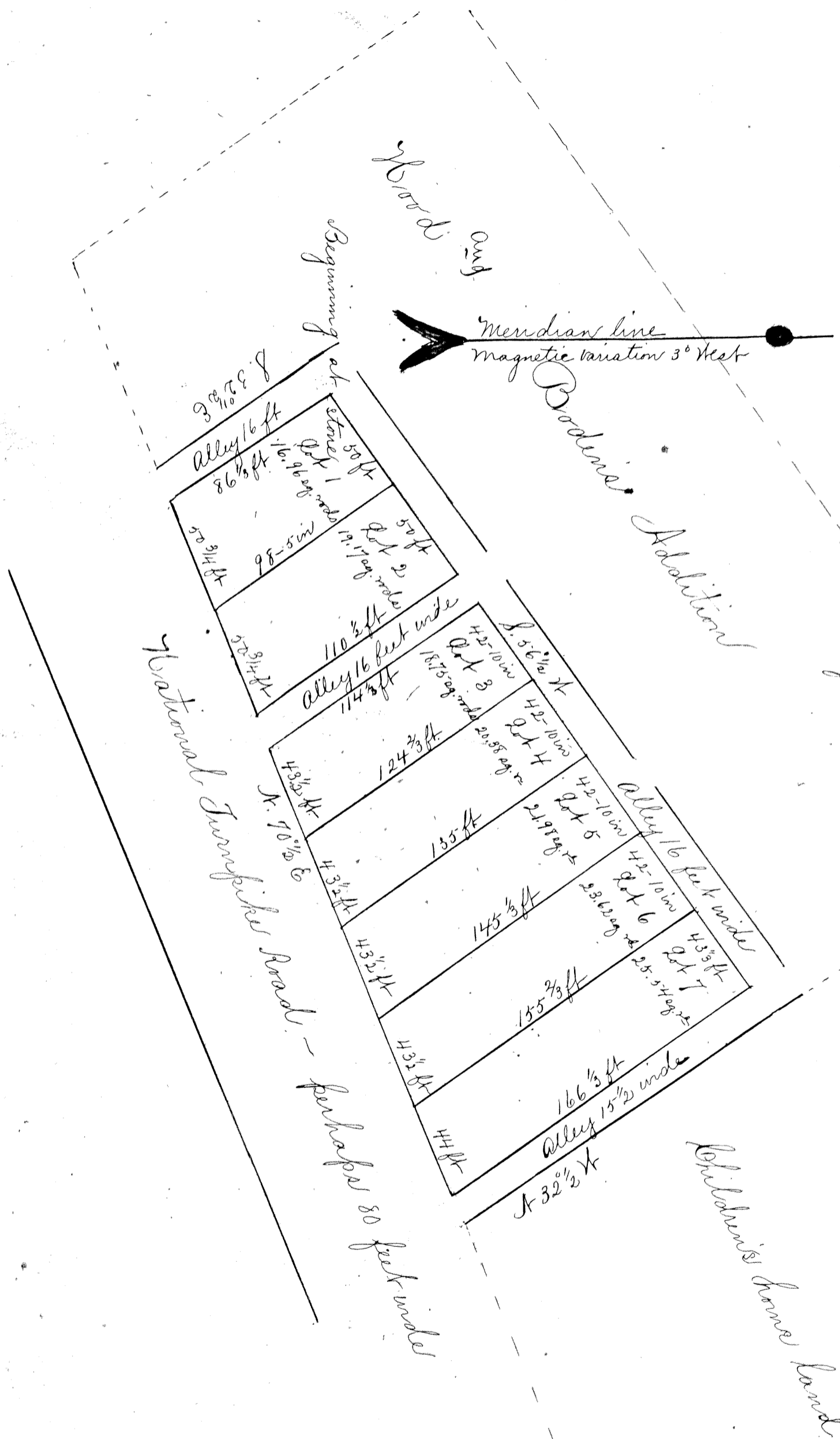

The above are truly certified to be a correct Plat and notes of the survey of Smith's Addition to the town of Cambridge, said Addition lies South-East of and adjacent to Ward & Redmond's Addition, and South-West of the "Childs's Home" land, and containing in this lot 19 1/2 of an acre, and in the alleys 13 3/4 of an acre, in all 1.04 3/4 acs. Surveyed under the direction of the Proprietor, Grant R. Smith, on the 12<sup>th</sup> day of October 1892 for

the State of Ohio, } Generally appeared before me, a Notary Public, in and for said county, the above named  
 Quenow County, ss } Grant R. Smith, and acknowledged the signing of the above Plat to be his voluntary  
 act, and that said Plat for the uses and purposes therein indicated, and testimony thereof I have after my careful  
 and personal view this 21<sup>st</sup> day of October A. D. 1892. (seal) Corbet McKahan Notary Public

Nov. 3. 1892  
 I hereby certify that the above Plat was this day  
 accepted and approved by the council of the incorporated village  
 of Cambridge Ohio. (seal) Attest Chas J. Dunbar, clerk

Transferred Nov. 5 - 1892  
 L. E. McMillan and  
 Geo. W. H. D.

Entered Nov. 5<sup>th</sup> 1892 at 10.30 Am.  
 Recorded " 7<sup>th</sup> 1892.

Attest: D. F. Sadgitt Recorder