

CASEY'S ADDITION TO THE CITY OF CAMBRIDGE, O.

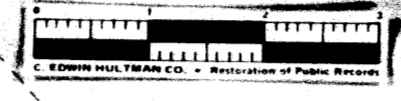

Scale
50 FF = 1 inch
Nov. 2 1901

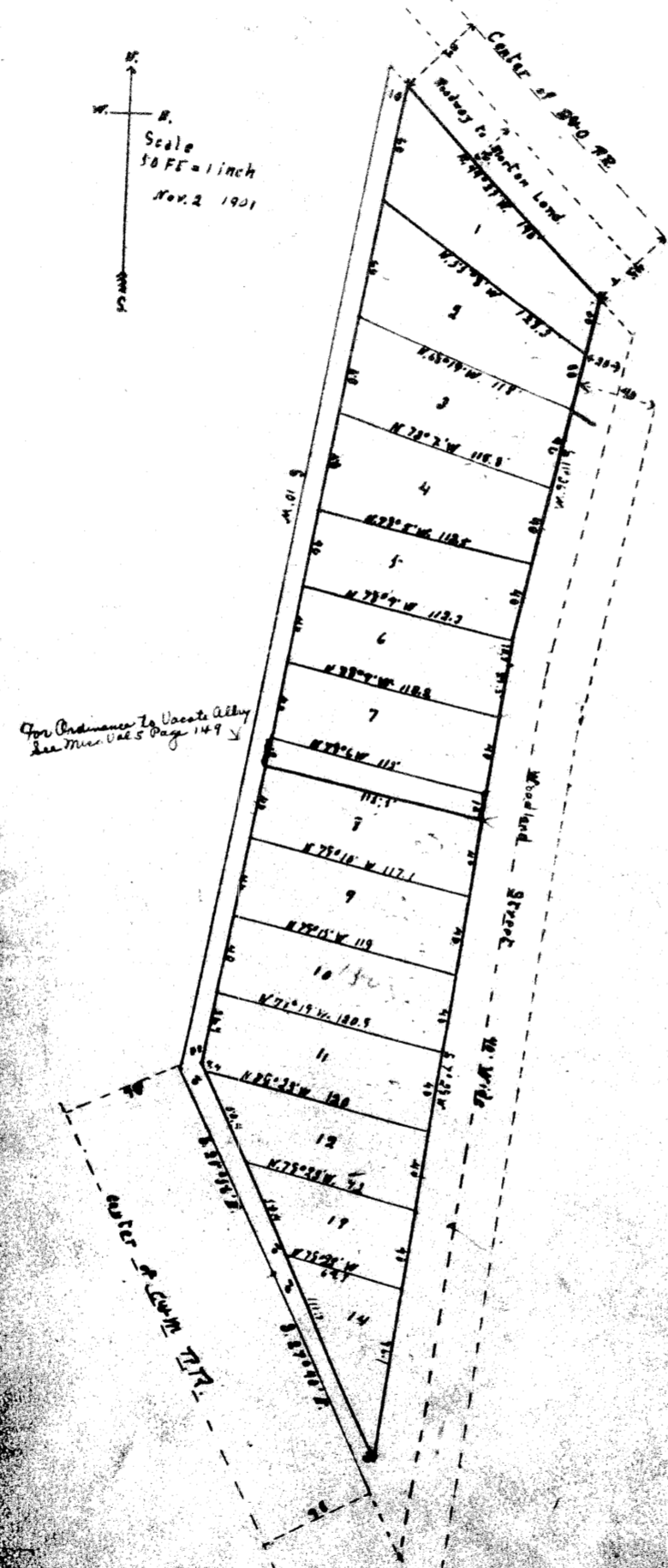

I surveyed the lands delineated on this annexed plat under the direction of P. L. Casey, the owner, and I certify that said plat is a correct representation of said survey.
Nov. 2-1901. W. W. Webster Co. Surveyor
for Guernsey Co. Ohio. (Seal)

I now all men by these presents: - That P. L. Casey, the owner of the lands delineated on this plat, do hereby acknowledge the making of the same to be my free act and deed, and I do hereby dedicate the streets and alleys as shown thereon to public use forever. In testimony whereof I hereunto set my hand this 4th day of November 1901.
Signed and acknowledged
in presence of us:
1 Frank B. Harris
2 W. W. Webster. C. L. Casey.

State of Ohio, Guernsey County, ss.
Before me a Notary Public and for said County personally came the aboves named P. L. Casey, who acknowledged that he did sign the foregoing instrument and that the same is his free act and deed.

In testimony whereof I hereunto set my hand and official seal at Cambridge Ohio, this 4th day of November 1901.
W. W. Webster, Notary Surveyor
for Guernsey County, Ohio
(Seal)

J. P. Deselm Clerk of the City of Cambridge Ohio hereby certify that the above plat of Casey's Addition was approved by Council Nov. 18, 1901.
J. P. Deselm
City Clerk (Seal)

Entered Nov. 19-1901, at 12:00 P.M.
Recorded Dec. 13 1901.
Attest: J. P. Prosser, Recorder