

*W. P. Lowry's Second Addition to Lore City, Kermersy Co. Ohio.  
Contains 1.38 Acres.*

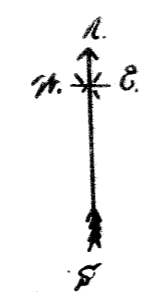
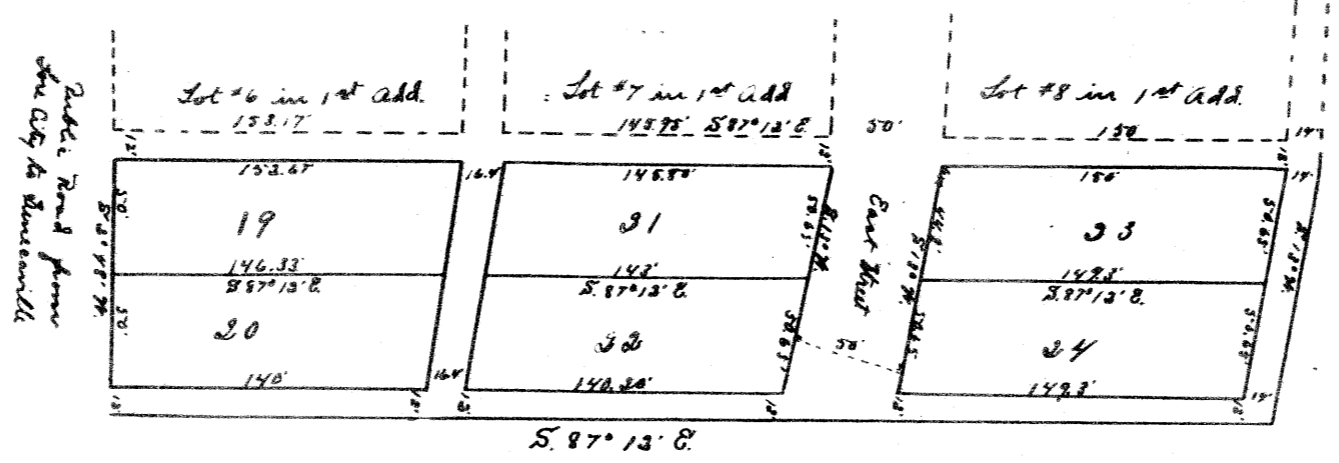
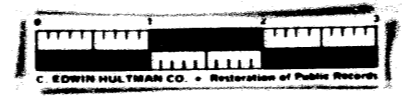

Jan. 30 1902  
I surveyed the lands delineated on this plat under the direction of the  
Prothonotary W. P. Lowry and ----- Lowry and I certify that the said plat is a true  
representation of said survey.

W. V. Webster, C. Surveyor, Kermersy Co. Ohio.

Scale 50' = 1 inch.  
Variation Plate 83° 58' West

Know all men by these Presents:

That we, W. P. Lowry and ----- Lowry the owners  
of the lands delineated on this plat do hereby acknowledge the making  
the same to be our free act and deed and we do hereby dedicate the Streets and alleys so  
shown thereon to public use forever.

In Testimony Whereof, we hereunto set our hands this 31<sup>st</sup> day

of January 1902  
Signed & Acknowledged in presence of

State of Ohio, Kermersy County, ss.

Before me, a ----- in and for said County,  
personally appeared the above named W. P. Lowry and ----- Lowry who acknowledged  
that they did sign the foregoing instrument, and that the same is their free act and  
deed.

In Testimony Whereof, I have hereunto set my hand and official seal at ----- this day of  
A. D. 1902

Entered May 8<sup>th</sup> 1902 at 1.20 P.M.  
Recorded May 14<sup>th</sup> 1902

Attest - J. C. Crossen - Recorder