

VESSELS ADDITION TO CAMBRIDGE OHIO

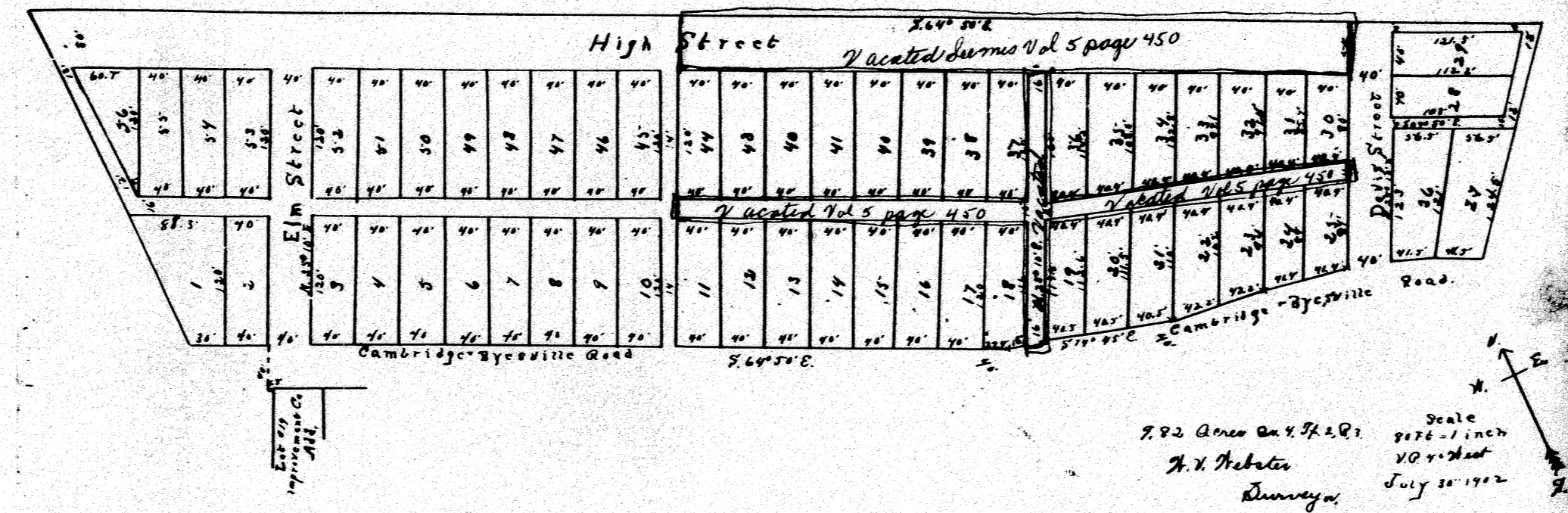
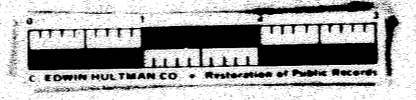

I surveyed the lands delineated in this plat under the direction of the proprietor J. W. Vessels and I certify that said plat with the dimensions marked thereon in feet, is a correct representation of said survey.

Known all men by these presents that Mrs. J. W. Vessels and Maria J. Vessels the owners of the lands represented on this plat do hereby acknowledge the making of the same to be our free act and deed, and we do hereby dedicate the streets, avenues, alleys and other public ways as shown thereon to public use forever as such.

In testimony whereof, we have hereunto set our hands this 1st day of August 1902.

Signed and acknowledged
 in presence of us,
 J. W. Vessels
 Maria J. Vessels

State of Ohio, Linness County, ss:
 Before me, a surveyor in and for said County, personally appeared the aboves named J. W. Vessels and Maria J. Vessels who acknowledged that they did sign the foregoing instrument and that the same is their free act and deed. In testimony whereof, I have hereunto set my hand and official seal at Cambridge, O. this 1st day of August 1902.

W. V. Webster, Surveyor for Linness Co., Ohio.

Entered Aug 4th 1902 at 3:10 P.M.
 Recorded Aug 30th 1902.
 Attest - J. C. Crossen, Recorder.