

GEORGE W. TURNBAUGH'S ADDITION TO EAST CAMBRIDGE, OHIO

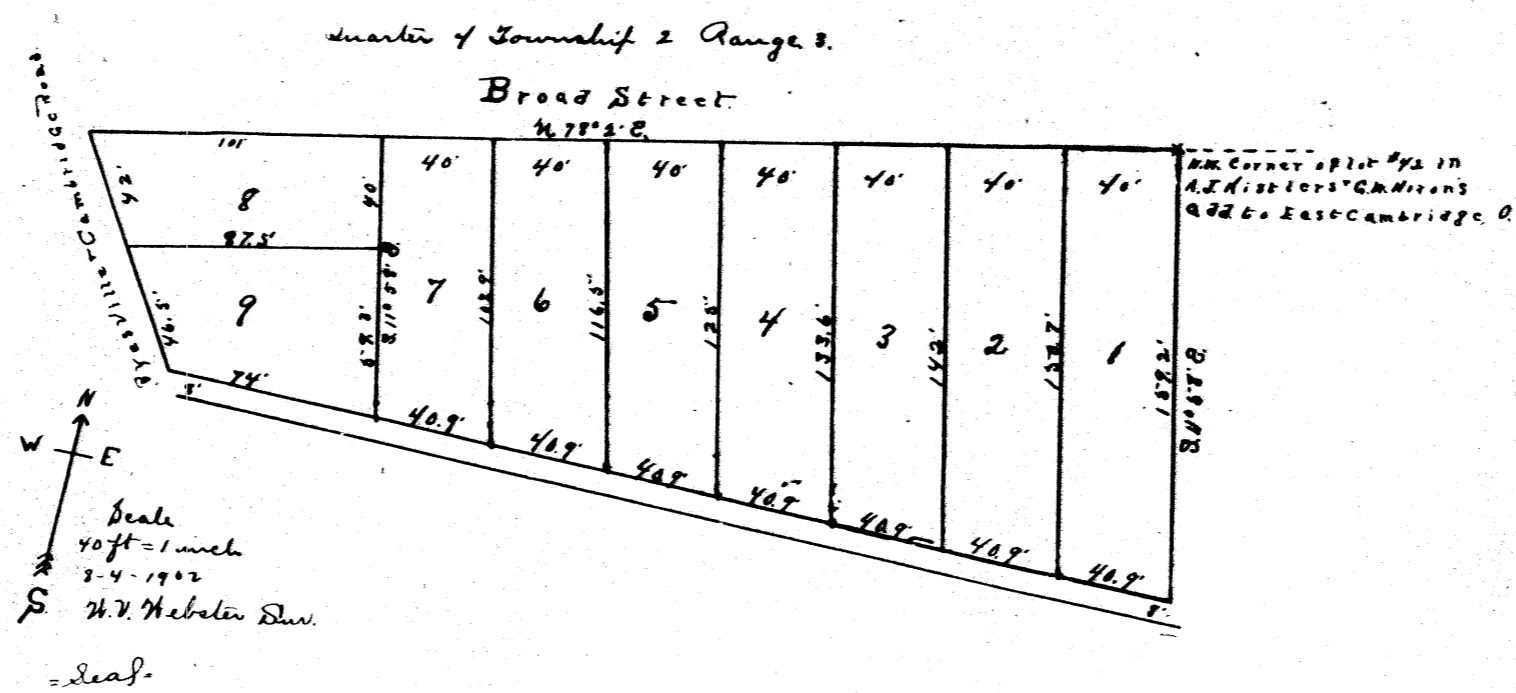
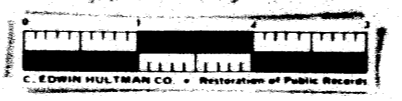

Cambridge, Ohio, Aug. 4th 1902.

I surveyed the lands delineated on this plat under the direction of the proprietors George W. Turnbaugh and I hereby certify that said plat, with the dimensions marked in feet, is a correct representation of said survey.
W. V. Webster, County Surveyor.

Know all men by these presents, that we George W. Turnbaugh and Susanna Turnbaugh the owners of the lands delineated on this plat do hereby acknowledge the making of this same to be our free act and deed and we do hereby dedicate this streets and alleys as shown thereon to public use, as such forever.

In testimony whereof, we have hereunto set our hands this 5th day of August, 1902.

Signed and acknowledged in presence of us:

J. F. Steele
W. V. Webster

George W. Turnbaugh
Susanna Turnbaugh

State of Ohio, Guernsey County, ss:

Before me, a Surveyor in and for said county personally appeared the above named George W. Turnbaugh and Susanna Turnbaugh who acknowledged that they did sign the foregoing instrument and that the same is their free act and deed. In testimony whereof I have hereunto set my hand and official seal at Cambridge O. this 5th day of August 1902.

W. V. Webster, Surveyor for Guernsey Co. Ohio

Entered - Sept. 27 1902 at 9.10 a.m.
Recorded - Nov 1 1902.

Attest - J. C. Crossen, Recorder.