

SECOND SUBURBAN ADDITION TO EAST CAMBRIDGE OHIO.

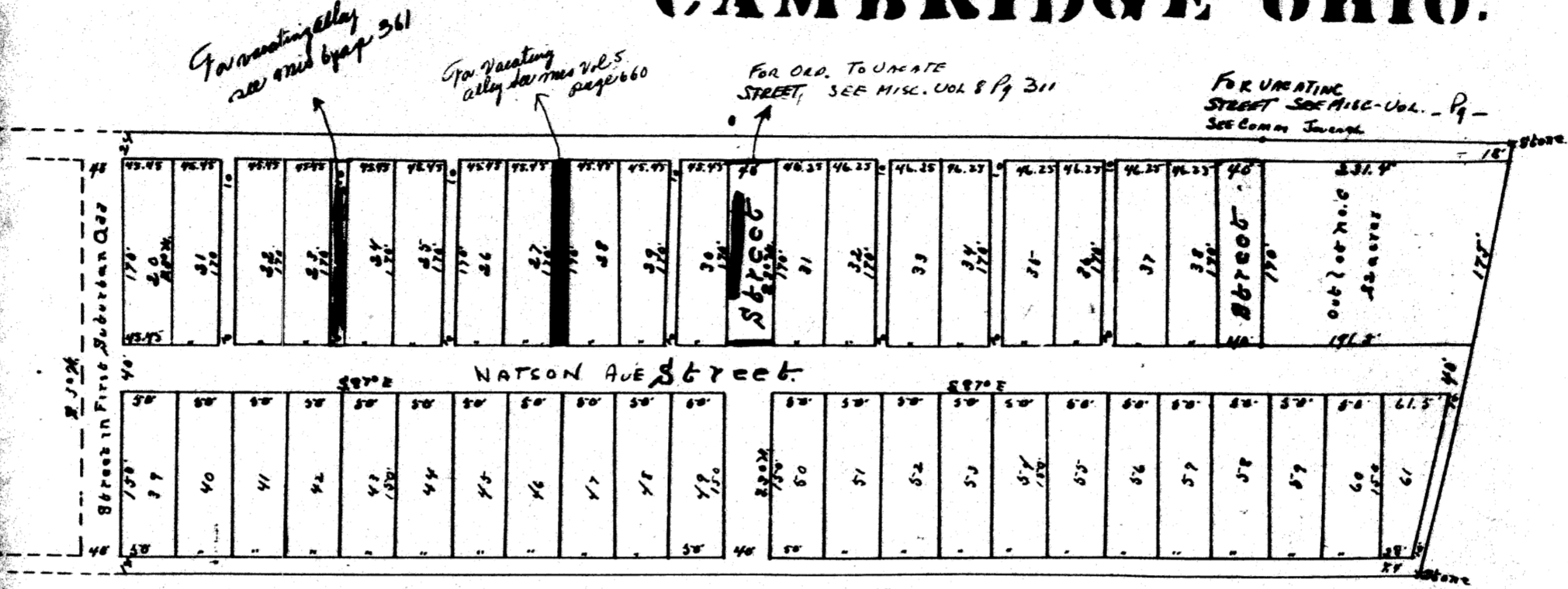

Scale
 1 inch = 40 feet
 Oct. 27 1902
 W. V. Webster, Surveyor

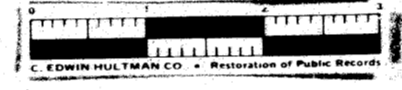

The State of Ohio, Guernsey County, ss:
 I, the undersigned, as a Notary Public, in and for said county and state personally appeared Ernest Headley owner of the premises shown in the foregoing plat to be known as Second Suburban Addition to Cambridge in said County, and acknowledges this to be a true and correct plat of such subdivision and addition, and that he desires that it be recorded as such. He also acknowledges that said lots, streets and alleys are laid off of the several dimensions shown; and that the foregoing adjoins on the east the Suburban Addition heretofore platted by him and now of record.
 Ernest Headley.

Subscribed and acknowledged before me this 31st day of October, 1902.
 Fred L. Roemond,
 Notary Public.

The State of Ohio, Guernsey County, ss:
 I, W. V. Webster, an authorized Surveyor, do hereby certify that the foregoing survey of Second Suburban Addition to Cambridge was made by me, and that the plat thereof herein shown is true and correct.
 Done October 27, 1902.
 W. V. Webster, Sur.
 Surveyor

Entered Oct 31 1902 at 1:15 P.M.
 Recorded - Jan 7 1903.
 Asst. J. B. Conner, Recorder.