

# LILLIE ANKERS ADDITION

To East Cambridge, Guernsey County Ohio.

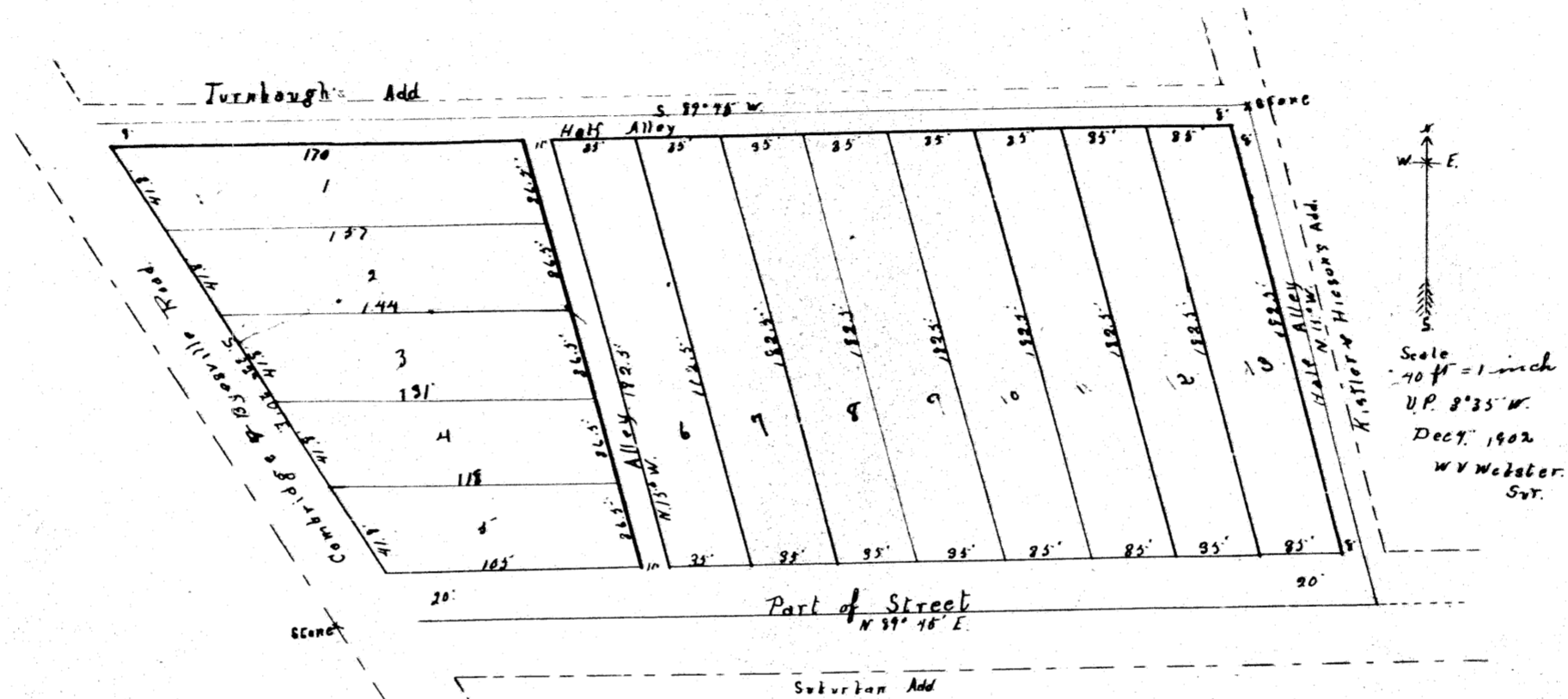

I surveyed the lands delineated on this plat under the direction of the proprietor Lillie Ankers and I certify the same to be a correct representation of said survey. W.V. Webster, Surveyor, Dec. 8<sup>th</sup> 1902.

I hereby donate all streets and alleys herein indicated to the General Public, by authority of the Probate Court of Guernsey County, Ohio.

Lillie Anker  
Guardian of Harry Anker et al.

The State of Ohio, Guernsey County, ss:

Be it remembered that on this 10<sup>th</sup> day of January, 1903 personally appeared before me, a Notary Public, in and for Guernsey County, Lillie Anker, proprietor as Guardian for Harry Anker et al. and acknowledged the signing thereof and the donation of the streets and alleys herein designated to be as per plat and deed.

Signed and acknowledged before me this 10<sup>th</sup> day of January, 1903.

- Seal -

W. R. Bullweh  
Notary Public

Entered - Jan. 20, 1903 at 2.50 P.M.

Recorded - Jan. 22, 1903 - attest: J. C. Cowan - Recorder.