

PLAT OF HARRIS ADDITION TO THE VILLAGE OF SPENCERS STATION

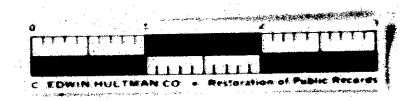

Being a part of the NW Quarter of Sec. 7 Twp. 9
Range 7 of Guernsey Co and contains 3 1/2 ac.
Lots, Street & Alley and right of way of Railway
Key measured to center of track.

N.P. HARTLEY
Surveyor

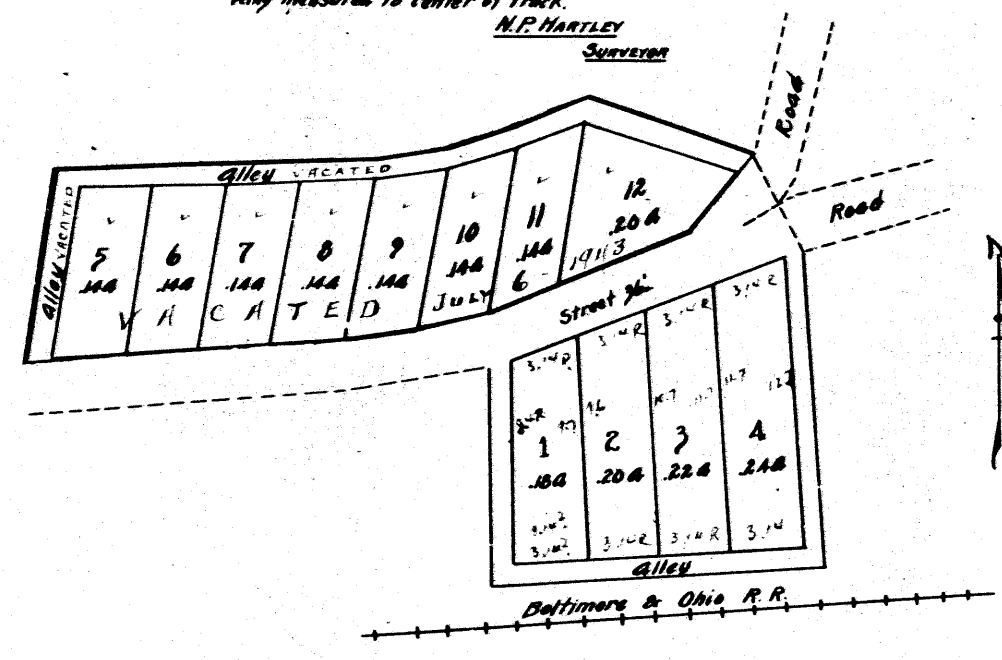

FOR APPLICATION AND VACATION OF
LOTS 5-6-7-8-9-10-11-12 SEE
DEED RECORD VOL. 187 PAGE 520

DISCRPTION

The following is a description of the lots in Harris Addition to the Village of Spencers Station in Guernsey Co. Ohio being 12 lots, 4 lots on south side of Highway and 8 lots on the North side of Highway and situated as follows: Lots 1-2-3-4 on south side and 7-8-9-10-11-12 on the North side. Lot #1 begins on road N 67° E from the corner of a lot owned by the Trues, thence South 85° roads. Thence N 07° E 24 rods, thence N 79° E 24 rods, thence S 72° W 3.14 rods, lot #2 beginning at the N.W. corner of lot #1, thence S 96° rods, thence N 80° E 3.14 rods, thence S 99° W 3.14 rods, lot #3 beginning at the N.E. corner of lot #2, thence S 47° roads, thence N 87° E 3.14 rods, thence N 117° rods, thence S 69° W 3.14 rods, lot #4 begins at the N.E. corner of lot #3, thence N 87° E 3.14 rods, thence N 117° rods, thence S 69° W 3.14 rods, thence S 69° W 3.14 rods, thence N 87° E 3.14 rods, lot #5 begins at the N.E. corner of lot #4, thence N 87° E 3.14 rods, thence N 117° rods, thence S 69° W 3.14 rods, lot #6 begins at the N.E. corner of lot #5, thence N 87° E 3.14 rods, thence N 117° rods, thence S 69° W 3.14 rods, lot #7 begins at the N.E. corner of lot #6, thence N 87° E 3.14 rods, thence N 117° rods, thence S 69° W 3.14 rods, lot #8 begins at the N.E. corner of lot #7, thence N 87° E 3.14 rods, thence N 117° rods, thence S 69° W 3.14 rods, lot #9 begins at the N.E. corner of lot #8, thence N 87° E 3.14 rods, thence N 117° rods, thence S 69° W 3.14 rods, lot #10 begins at the N.E. corner of lot #9, thence N 87° E 3.14 rods, thence N 117° rods, thence S 69° W 3.14 rods, lot #11 begins at the N.E. corner of lot #10, thence N 87° E 3.14 rods, thence N 117° rods, thence S 69° W 3.14 rods, lot #12 begins at the N.E. corner of lot #11, thence N 87° E 3.14 rods, thence N 117° rods, thence S 69° W 3.14 rods. Alley 16 1/2 ft wide on west side of lot #5 and on N end of lots #5-6-7-8-9-10-11-12.

I hereby certify that the foregoing description of lots platted in Harris to Spencers Sta. is a true copy as I verily believe.
N.P. Hartley
Surveyor

The State of Ohio Guernsey Co. SS before me a Notary Public in and for said County personally appeared Frank Harris who states he is the lawful owner of the property within plat of lots laid out as an addition to Spencers Sta. and acknowledge the same is his voluntary act for the purpose herein named. Signed and acknowledged in my presence this 17 day of Jan. 1921.
J. R. Hartley
Notary Public.

Filed Jan 16 10 21 AM 1921
Recorded Jan 24 1921
Vol. 1 Page 50
J. R. Hartley Recorder
Jan 24 1921