

NOT TO SCALE

CENTERLINE SURVEY PLAT
 STATE ROUTE NO. 265
 VILLAGE OF QUAKER CITY
 GUERNSEY COUNTY
 SECTION 20 - T9N-R7W
 CONGRESS LANDS EAST
 OF THE SCIOTO RIVER

CALC. BY	GUE-265-14.42	OHIO	16
DATE		F.H.W.A. REGION	18
CHKD. BY			1
DATE			3

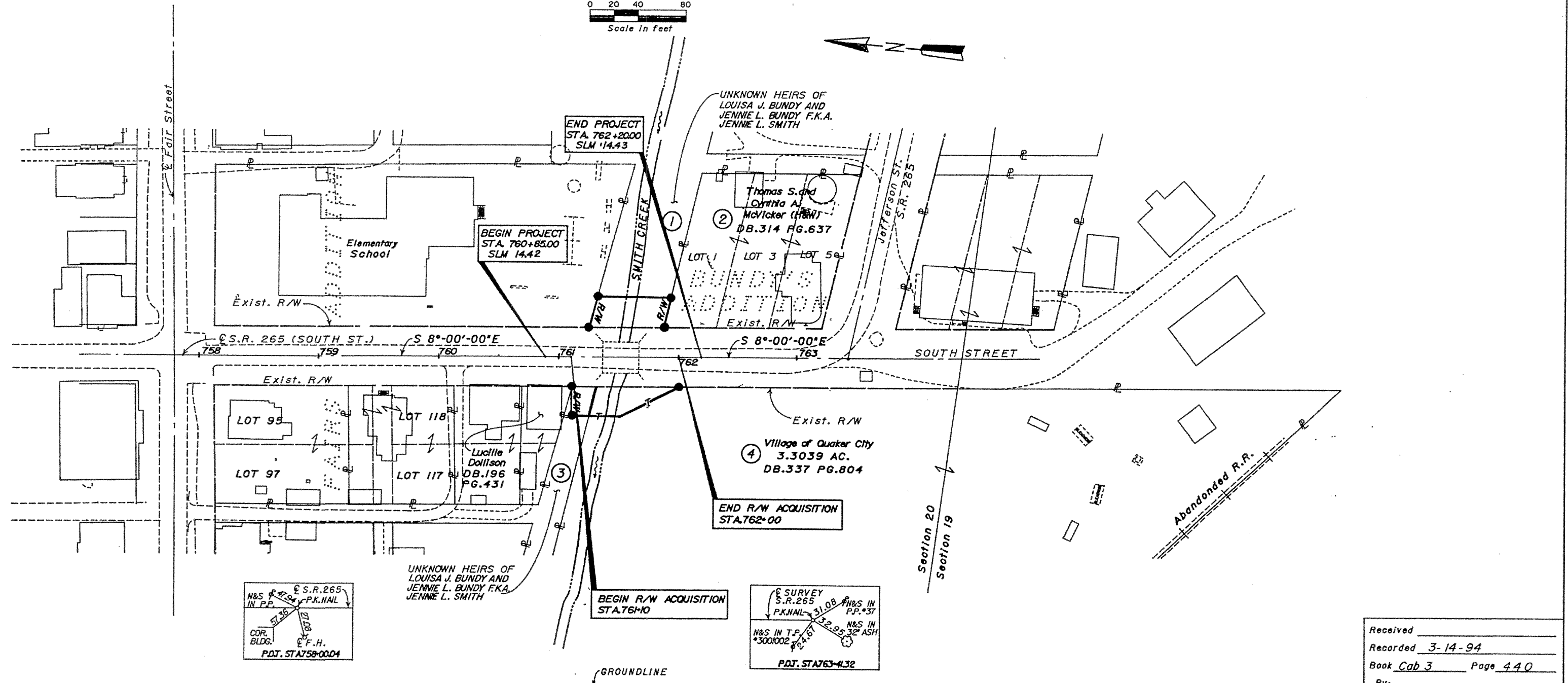
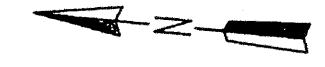
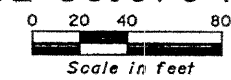

RIGHT-OF-WAY MONUMENTS		
Station	Distance from Centerline	
	Left	Right
761+24.96	25'	
761+40.00	40'	
761+75.00	40'	
761+89.82	36.04'	
762+31.12	25'	
761+10.00		25'
762+00.00		50'
762+00.00		25'

LEGEND
 ● INDICATES RIGHT-OF-WAY REFERENCE MONUMENT

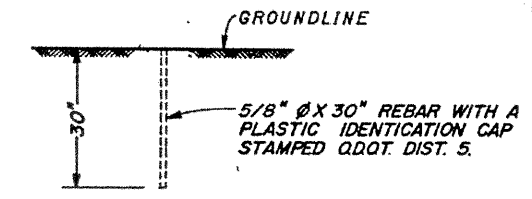

RIGHT-OF-WAY REFERENCE MONUMENT
 STANDARD DWG. MC-1 DATED 6-13-69



I hereby certify that this plat is an accurate delineation of a survey made by Benatec Associates in 1990.
 Richard W. Miller 4/3/93
 Date
 Ohio Registered Surveyor No. 6004

Received _____
 Recorded 3-14-94
 Book Cab 3 Page 440
 By: _____
 Guernsey County Recorder
 District Deputy Director

Completion Date	June 4, 1993
REV.	DATE
1	10-8-93 Revised Ownership Parcels 1 & 3
	DESCRIPTION