

JOB NO. 05159 (0)

FEMA REGION	STATE	PROJECT
5	OHIO	BRF-858 (3)

GUERNSEY COUNTY
GUE-209-5.71

CENTER LINE SURVEY PLAT

GUE-209-5.71
GUERNSEY COUNTY, CAMBRIDGE TOWNSHIP
T2N, R3W, SEC. 15
UNITED STATES MILITARY LANDS

LEGEND

Existing R/W
Proposed R/W
10/6 Section Corner
11/15 Section Corner

0 200 400
SCALE IN FEET

NOT TO SCALE

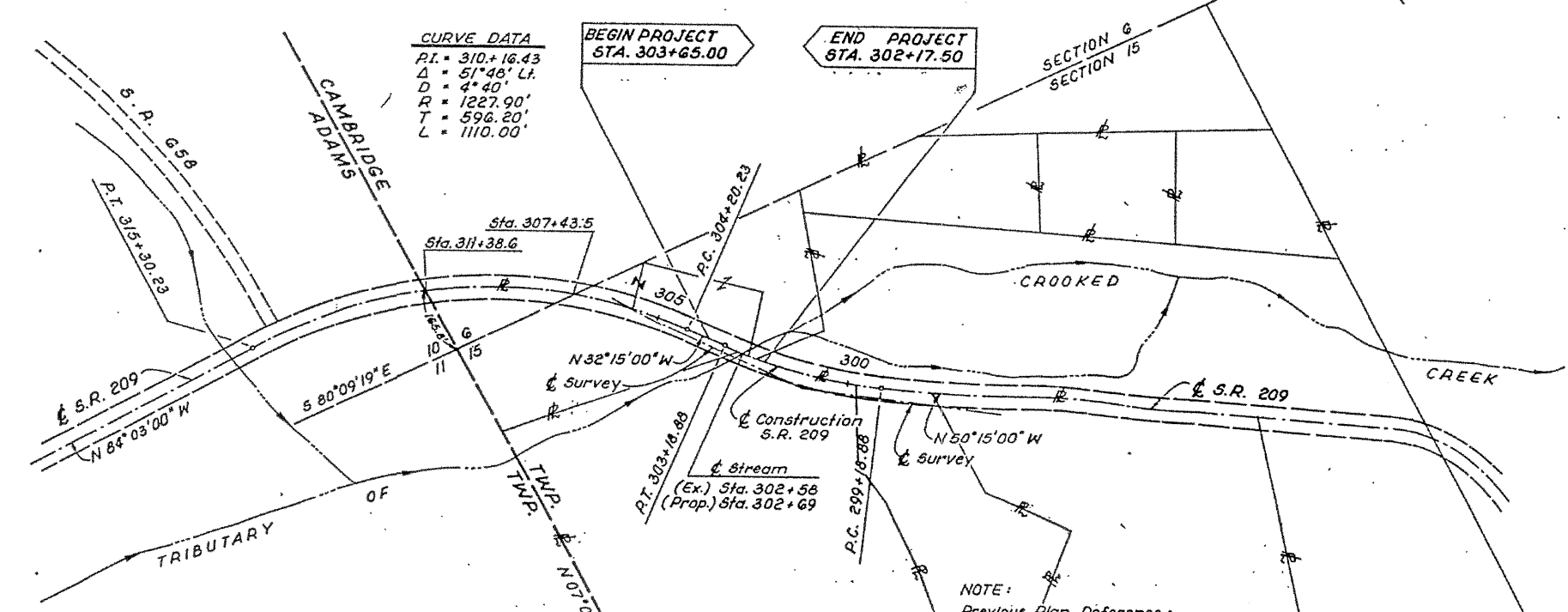

§ SURVEY REFERENCES

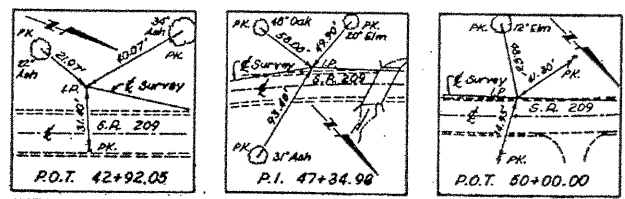

NOTE: THE § SURVEY S.R. 209 IS TIED INTO § CONSTRUCTION S.R. 209 AT THE P.T. STA. 303+18.88 AND P.C. STA. 304+20.25. SEE SHEET 5 FOR STATION EQUATIONS.

I HEREBY CERTIFY THAT THIS PLAT IS A TRUE DELINEATION OF A SURVEY MADE FOR THE OHIO DEPARTMENT OF TRANSPORTATION IN 1989 BY E. P. FERRIS & ASSOCIATES, INC.

Edward P. Ferris 3-16-92
REGISTERED SURVEYOR NO. 6027 DATE



The Location of the Underground Utilities shown on these Plans are as obtained from the Owners of the Utilities as required by Section 153.64, Ohio Revised Code.

UTILITY COMPANIES	
TYPE	NAME AND ADDRESS
Electric	Guernsey & Muskingum Co-Op 17 S. Liberty St. New Concord, Ohio 43762 (614) 826-7661
Telephone	G. T. E. North 1121 Tuscarawas Avenue N.W. New Philadelphia, Ohio 44663 (216) 364-0566
Water	West Guernsey Services 61786 Shaw Road Cambridge, Ohio 43725 (614) 432-7298
Gas	Columbia Gas Transmissions P.O. Box 667 Cambridge, Ohio 43773 (614) 432-2130

BASIS OF BEARINGS:
The basis for bearing is the bearing of the Centerline of State Route 209 as shown on I.C.H. 349, SEC. H-1 Highway Plans.

TYPE FUNDS: STATE

COMPLETION DATE: 3-16-92

APPROVED _____
DATE _____ DISTRICT DEPUTY DIRECTOR

RECEIVED 6-27-94 AT _____

RECORDED 6-27-94

PLAT BOOK 1 PAGE 444

SIGNED _____
GUERNSEY COUNTY RECORDER

REV. DATE DESCRIPTION BY

E. P. FERRIS & ASSOCIATES, INC.

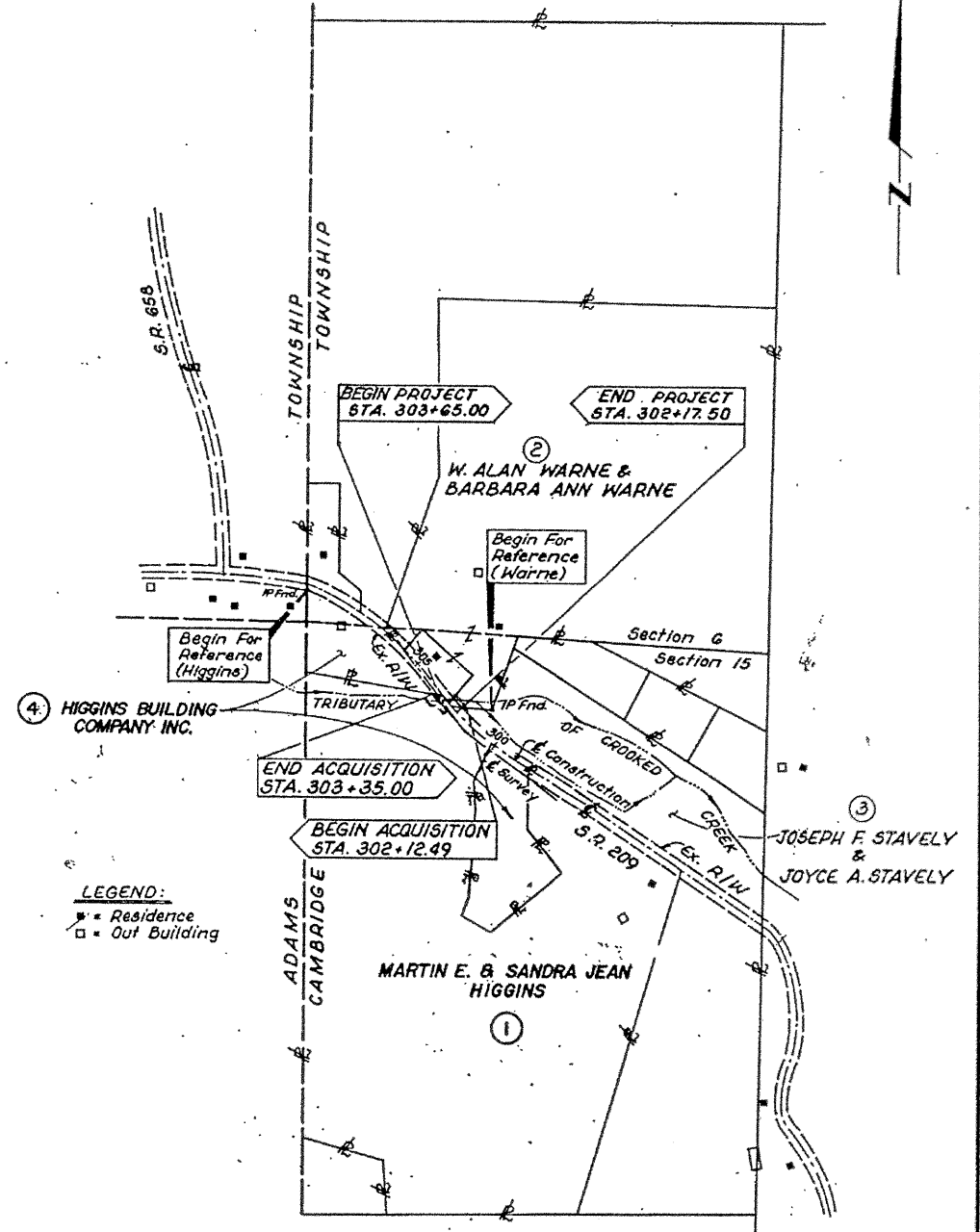

PROPERTY MAP
GUERNSEY COUNTY, CAMBRIDGE TOWNSHIP
T2N, R3W, SEC. 15
UNITED STATES MILITARY LANDS

0 400 800
SCALE IN FEET

CENTERLINE SURVEY PLAT & PROPERTY MAP