

NOT TO SCALE

CENTERLINE SURVEY PLAT
 STATE ROUTE NO. 146
 VALLEY TOWNSHIP
 GUERNSEY COUNTY
 SECTION 7 - T8N-R9W
 CONGRESS LANDS EAST
 OF THE SCIOTO RIVER

GUE-146-(7.84) (8.76)	OHIO	23
	F.H.W.A. 5	26
	REGION	2
		5

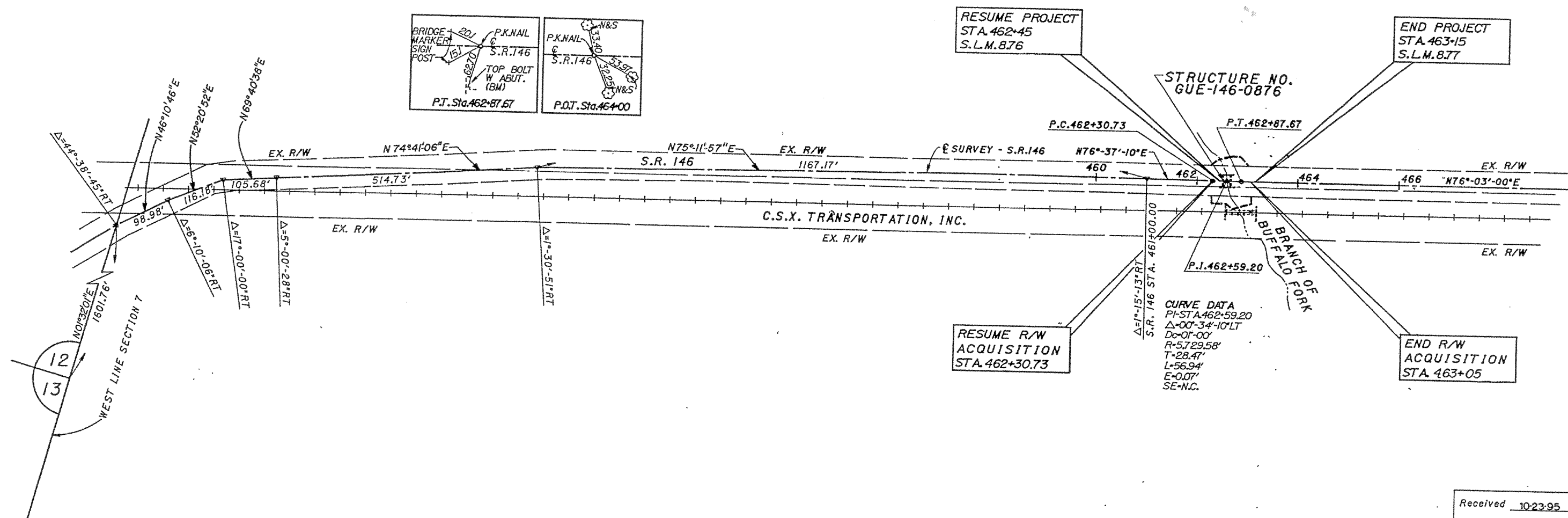
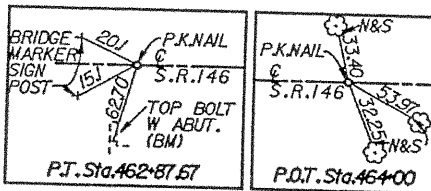
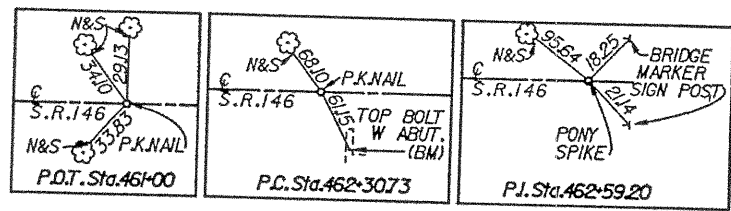
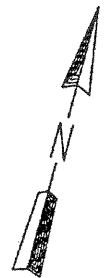
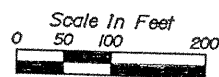

RESUME PROJECT
 STA. 462+45
 S.L.M. 876

END PROJECT
 STA. 463+15
 S.L.M. 877

STRUCTURE NO.
 GUE-146-0876

RESUME R/W
 ACQUISITION
 STA. 462+30.73

END R/W
 ACQUISITION
 STA. 463+05

CURVE DATA
 P.I. STA. 462+59.20
 Δ=00°34'10\"/>

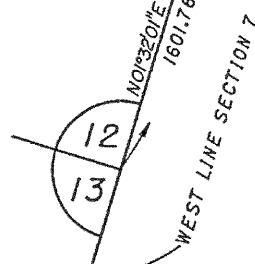

NORTH IS BASED UPON MAGNETIC OBSERVATION

I hereby certify that this plat is an accurate delineation of a survey made by Benatec Associates in 1990.

Richard W. Miller 4/3/92
 Date
 Ohio Registered Surveyor No. 6004

Received 10-23-95
 Recorded 10-23-95
 Book CABINET 3 Page 448
 By: _____
 Guernsey County Recorder
 District Deputy Director

Completion Date	12-17-92	
REV.	DATE	DESCRIPTION