

NOT TO SCALE

CENTERLINE SURVEY PLAT

GUE-22-21.06
MADISON TOWNSHIP
GUERNSEY COUNTY
SECTIONS 13&14, TOWNSHIP 3, RANGE 1
U. S. M. L.

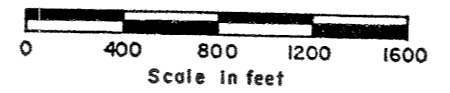

FED. RD. DIVISION	STATE	PROJECT	23 26
5	OHIO		

GUERNSEY COUNTY
GUE-22-21.06

Designed	Date	Checked	Date
L.T.	Dec 99	L.T.	Jan 00

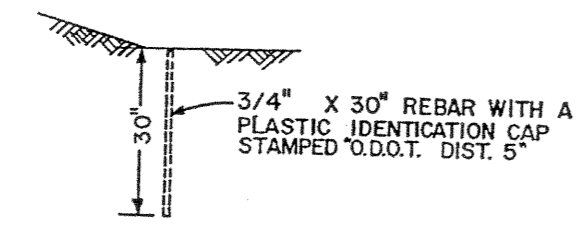
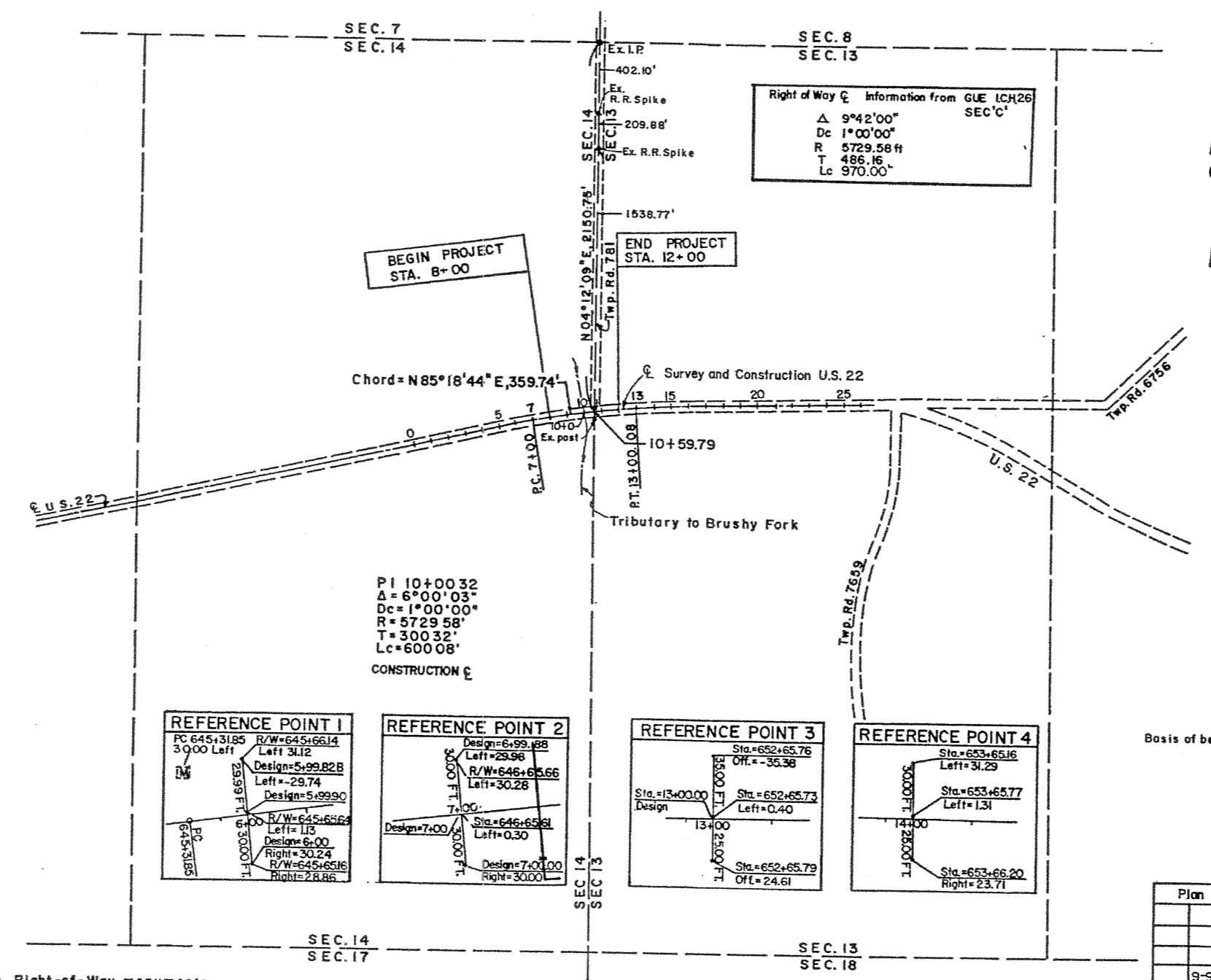

RIGHT OF WAY MONUMENTS (*) ARE TO BE SET BEFORE CONSTRUCTION AT THE FOLLOWING STATIONS AT A TOLERANCE OF +/- 0.02 FT.

STATION	LEFT	RIGHT
7+45.00	30.31'	29.69'
7+44.98	49.79'	
7+45.02		42.21'
12+54.98		42.30'
12+55.00		29.60'
12+55.13	30.40'	
12+55.13		42.40'

NOTE: STATIONS AND OFFSETS ARE BASED UPON CENTERLINE OF DESIGN.

10 MONUMENTS TOTAL

TOTAL = 10 Right-of-Way monuments carried to General Summary, Sht. 4

Right of Way ζ Information from GUE 1CH26 SEC 'C'

Δ 9°42'00"
Dc 1°00'00"
R 5729.56 ft
T 486.16
Lc 970.00'

REFERENCE POINT 1
PC 645.3185
39'00" Left
LH 3412
Design 5.99828
Left -28.74
Design 5.9990
Left -28.74
Design 6.00
Left 0.30
Right 30.24
R/W 645.6566
Right 28.66

REFERENCE POINT 2
Design 6.9988
LH 3412
Left -28.96
Design 5.99828
Left -28.74
Design 6.00
Left 0.30
Right 30.24
R/W 645.6566
Right 28.66

REFERENCE POINT 3
Sta = 652.6576
Off = -36.36
Sta = 652.6573
Left = 0.40
Sta = 655.6579
Off = 24.61

REFERENCE POINT 4
Sta = 653.6516
Left = 31.29
Sta = 653.6577
Left = 1.31
Sta = 653.6620
Right = 23.71

Basis of bearings is magnetic.

Received 9-28-95 of _____
Recorded 9-28-95
Plat Book CABINET 3 Page 447
Signed _____
Fee _____ County Recorder
Signed _____
Date _____ County Auditor

I hereby certify that this plat is a true delineation of a survey made for The State of Ohio in 1990.

BY
PARSONS BRINCKERHOFF OHIO, INC.
COLUMBUS, OHIO

David M. Tolbert Date *March 1, 1990*
Registered Surveyor No. 5727

Plan Completion Date 6-31-92

9-95	Adjusted R/W Monuments	
1	9-92 Identified ζ Survey & Construction	
Rev	Date	Description

PARSONS BRINCKERHOFF OHIO, INC.
COLUMBUS, OHIO

Designed	Drawn	Traced	Checked	Reviewed	Date	Noted
----------	-------	--------	---------	----------	------	-------