

25382
 VOL. 143 PAGE 937
 RECEIVED
 96 NOV 26 PM 2:16
 RECORDED NOV 27 1996
 KEVIN P. CHESAR
 RECORDER 96.04
 Colored 3, Slide 452

GUE-821-4.80
(MARIETTA ROAD) PART 6
VILLAGE OF BYESVILLE
JACKSON TOWNSHIP
GUERNSEY COUNTY, OHIO
FRACTIONAL SECTION 11, TOWNSHIP 1, RANGE 3

| CENTERLINE CURVE DATA | | |
|--------------------------------|--------------------------------|---------------------------------|
| P.I. 249+63.32 | P.I. 252+61.88 | P.I. 259+56.40 |
| $\Delta = 3^\circ 31' 34''$ Rt | $\Delta = 3^\circ 45' 40''$ Rt | $\Delta = 19^\circ 06' 54''$ Rt |
| $Dc = 1' 17' 02''$ | $Dc = 1' 00' 40''$ | $Dc = 3' 54' 49''$ |
| $R = 4462.17'$ | $R = 5666.23'$ | $R = 1464.04'$ |
| $T = 137.35'$ | $T = 161.30'$ | $T = 246.51'$ |
| $L = 274.61'$ | $L = 322.52'$ | $L = 488.43'$ |
| $E = 2.11'$ | $E = 2.30'$ | $E = 20.61'$ |

BASIS OF BEARINGS:
 BEARINGS ARE BASED ON A BEARING OF N 8° 31' 00" W ON THE WESTERLY LINE OF A 10.41 ACRE TRACT OF LAND AS SHOWN IN A DEED TO JERRY L. AND ROSEMARY EGNOT, OF RECORD IN VOLUME 292, PAGE 26, RECORDER'S OFFICE GUERNSEY COUNTY, OHIO.

NOTE:
 THE EXISTING RIGHT OF WAY LOCATION WAS DETERMINED FROM IRON PINS AND MONUMENTS FOUND. THE EXISTING RIGHT OF WAY WIDTH WAS DETERMINED FROM DEED AND PLAT RECORDS OF GUERNSEY COUNTY.

CENTERLINE REFERENCE MONUMENTS
 CENTERLINE MONUMENTS AND CENTERLINE REFERENCE MONUMENTS ARE SHOWN ON STANDARD CONSTRUCTION DRAWING MC-1 (REV. 6-13-69) OF THE OHIO DEPARTMENT OF TRANSPORTATION. THE PLACING OF THE MONUMENTS SHALL BE UNDER THE DIRECTION OF A REGISTERED SURVEYOR AND ARE TO BE SET, AS SHOWN, BY THE HIGHWAY CONTRACTOR AT THE TIME OF CONSTRUCTION. ANY ALTERATIONS, WITH PRIOR APPROVAL FROM THE OHIO DEPARTMENT OF TRANSPORTATION, SHALL BE NOTED AND O.D.O.T. SHALL BE NOTIFIED OF THE NEW LOCATIONS.

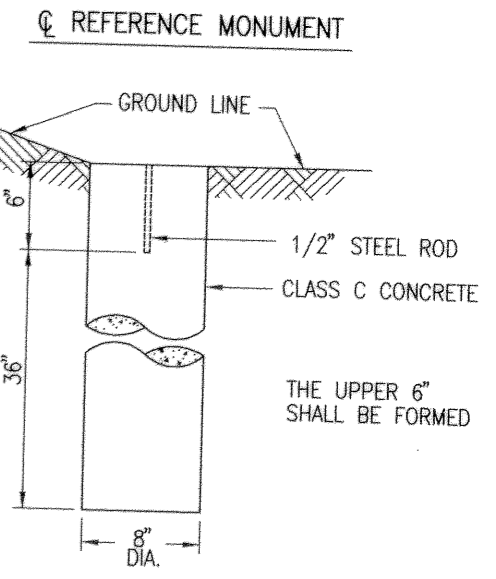
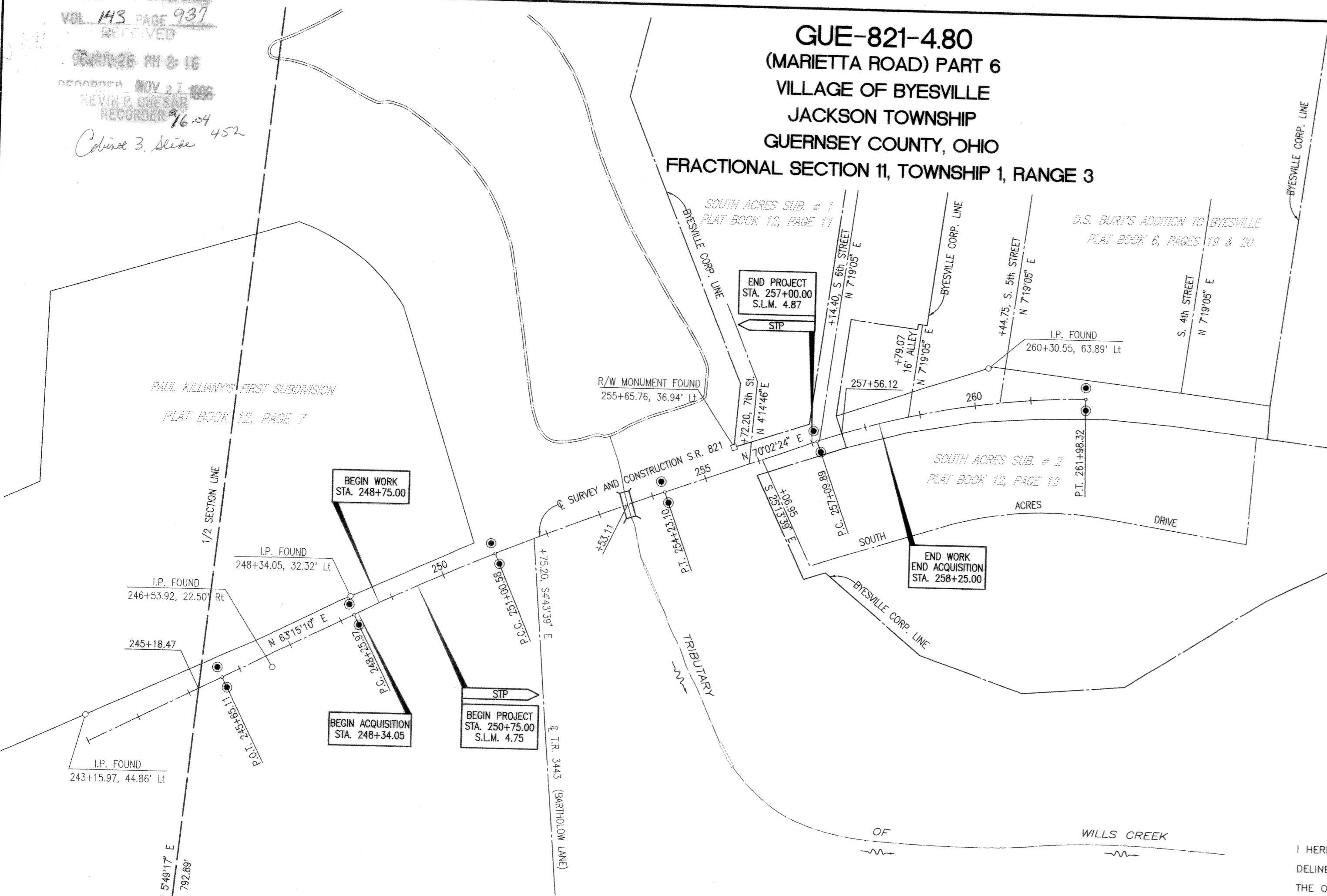
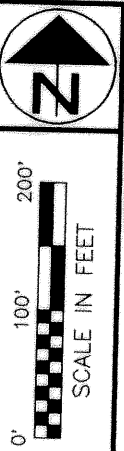

| SURVEY AND CONSTRUCTION S.R. 821 REFERENCE POINTS | | | |
|---|---|---|---|
| P.K.E./P 13.50' P.K.E./P 248+25.97 | P.K.E./P 11.60' P.K.E./P 248+25.97 | P.K.E./P 11.11' P.K.E./P 249+63.32 | P.K.E./P 9.55' P.K.E./P 251+00.58 |
| P.O.T. 245+65.11 | P.C. 248+25.97 | P.I. 249+63.32 | P.C.C. 251+00.58 |
| P.K.E./P 7.08' P.K.E./P 252+61.88 | P.K.E./P 9.71' P.K.E./P 254+23.10 | P.K.E./P 14.28' P.K.E./P 257+09.89 | P.K.E./P 13.04' P.K.E./P 261+98.32 |

| CENTERLINE REFERENCE MONUMENTS TO BE SET DURING CONSTRUCTION | | |
|--|---------|--------|
| STATION | LEFT | RIGHT |
| P.O.T. 245+65.11 | 20.00' | 20.00' |
| P.C. 248+25.97 | 20.00' | 20.00' |
| P.C.C. 251+00.58 | 20.00' | 20.00' |
| P.T. 254+23.10 | 20.00' | 20.00' |
| P.C. 257+09.89 | 20.00' | 20.00' |
| P.T. 261+98.32 | 20.00' | 20.00' |
| SUB-TOTAL | 6 | 6 |
| TOTALS | 12 EACH | |

- P.K. NAIL SET
- IRON PIN FOUND AND USED
- R/W MONUMENT FOUND AND USED
- CENTERLINE REFERENCE MONUMENT TO BE SET UNDER THE DIRECT SUPERVISION OF A REGISTERED PROFESSIONAL SURVEYOR

I HEREBY CERTIFY THAT THIS PLAT IS A TRUE DELINEATION OF A SURVEY PERFORMED FOR THE OHIO DEPARTMENT OF TRANSPORTATION IN MAY 1996 BY:

COLUMBUS ENGINEERING CONSULTANTS, INC.
Phil Y. Shih 9-26-96
 Phil Y. Shih No. S-7668 Date
 REGISTERED SURVEYOR



RECEIVED _____ AT _____
 RECORDED _____ FILE NO. _____
 PLAT BOOK _____ PAGES _____
 SIGNED _____ Recorder _____ GUERNSEY COUNTY, OHIO

NOT TO SCALE

FEDERAL PROJECT NO. **STP**
 PID NO. **11663**
 STATE JOB NO. **053850**
CENTERLINE SURVEY PLAT
GUE-821-4.80 (MARIETTA ROAD)
 1 / 4
 32 / 35