

GUERNSEY CO. RECORD OF 02  
VOL. 143 PAGE 937  
RECEIVED  
96 NOV 26 PM 2:20  
RECORDED NOV 27 1996  
KEVIN P. CHESAR  
RECORDER  
16.04  
Cabinet 3, Slide 454

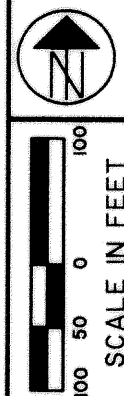

# CENTERLINE PLAT GUE-660-2.52 JACKSON TOWNSHIP GUERNSEY COUNTY, OHIO NORTHEAST QUARTER SECTION 16 TWP. 1, RANGE 3

RIGHT OF WAY CURVE DATA	
P.I. =	STA 130+22.65
$\Delta$ =	13° 24' 00"
Dc =	2' 24'
R =	2387.32'
T =	280.46'
L =	558.33'
P.C. =	STA 127+42.20
P.T. =	STA 133+00.53

SURVEY & CONSTRUCTION CURVE DATA	
P.I. =	STA 132+51.91
$\Delta$ =	3° 35' 40" (C.R.)
Dc =	1'19"11"
R =	4341.13'
T =	136.21'
L =	272.34'
E =	2.14'
P.C. =	STA 131+15.70
P.T. =	STA 133+88.04

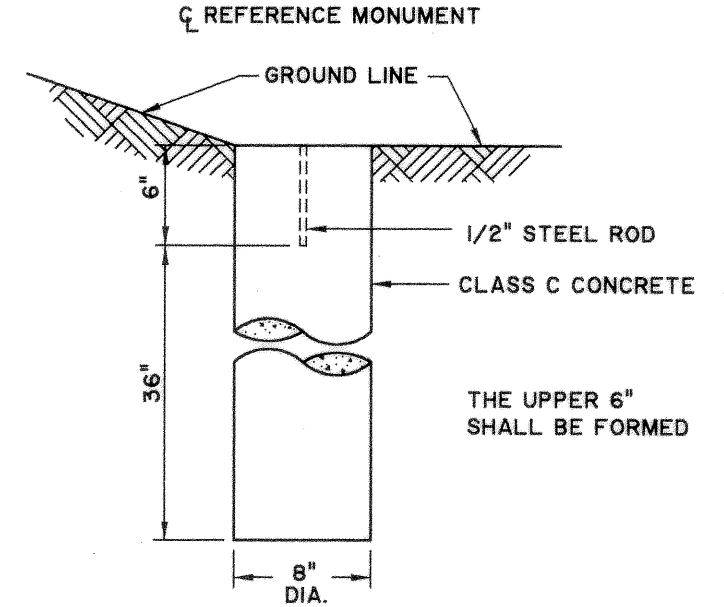
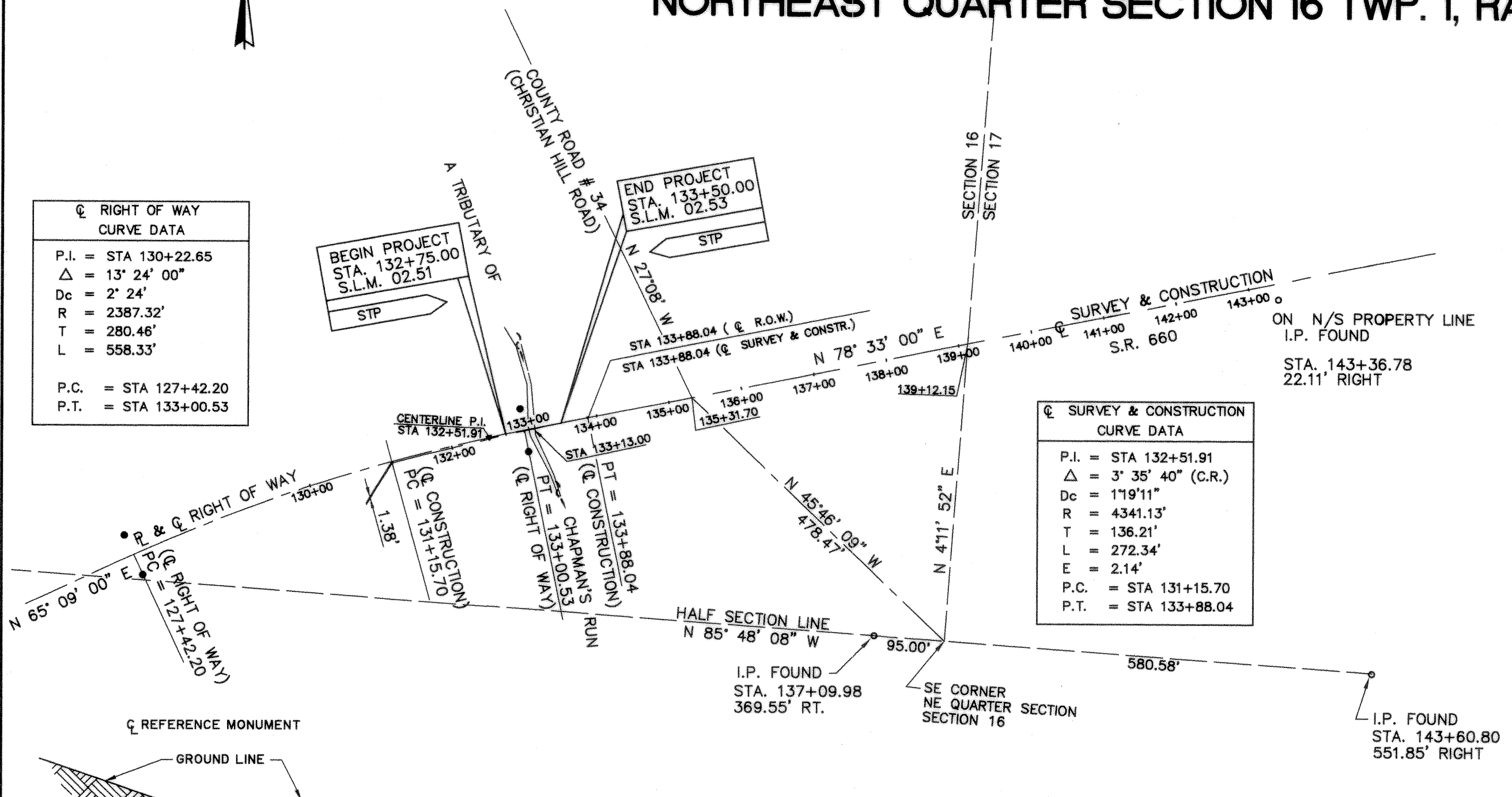

RIGHT OF WAY CENTERLINE REFERENCE MONUMENTS (•) ARE TO BE SET BASED ON CENTERLINE OF RIGHT OF WAY AT THE FOLLOWING LOCATIONS DURING CONSTRUCTION		
STATION	LEFT	RIGHT
PC STA. 127+42.20	30.00'	30.00'
PT STA. 133+00.53	30.00'	30.00'
TOTAL	2	2

**BASIS OF BEARINGS**  
THE BEARING ON THE HALF SECTION LINE BEING N. 87°39' 00" W. AS REFERENCED IN DEED Vol. 348 Page 841  
RIGHT OF WAY WIDTH OF 60' TAKEN FROM ODOT PLANS SH-859 SECTION "A" PROVIDED BY DISTRICT #5.

I HEREBY CERTIFY THAT THIS PLAT IS A TRUE DELINEATION OF A SURVEY PERFORMED FOR THE OHIO DEPARTMENT OF TRANSPORTATION IN OCTOBER 1992 BY

COLUMBUS ENGINEERING CONSULTANTS, INC.  
*Phil Y. Shih* S-7668 11-7-95  
Registered Surveyor No. Date

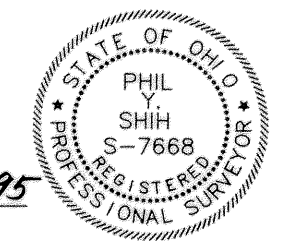

RECEIVED \_\_\_\_\_ AT \_\_\_\_\_  
RECORDED \_\_\_\_\_ FILE No. \_\_\_\_\_  
PLAT BOOK \_\_\_\_\_ PAGES \_\_\_\_\_  
SIGNED \_\_\_\_\_ Recorder GUERNSEY COUNTY, OHIO

Centerline monuments and centerline reference monuments are shown on Standard Construction Drawing MC-1 (REV. 6-13-69) of the Ohio Department of Transportation. The placing of the monuments shall be under the direction of a registered surveyor and are to be set as shown by the highway contractor at the time of construction. Any alterations, with prior approval of the Ohio Department of Transportation, District Right of Way Supervisor shall be noted, and the District Right of Way Supervisor shall be notified of the new locations.

- INDICATES MONUMENTS TO BE SET UNDER THE SUPERVISION OF A REGISTERED SURVEYOR
- DENOTES PROPERTY IRON PINS FOUND AND USED TO ESTABLISH THE CENTERLINE OF RIGHT OF WAY

NOT TO SCALE

FEDERAL project no. N/A

STATE project no. 053850

CENTERLINE SURVEY PLAT

GUE-660-2.52