

**CENTERLINE PLAT**  
**GUE-658-9.23**  
**SECTION 2, TOWNSHIP 3, RANGE 4 WEST**  
**KNOX TOWNSHIP**  
**GUERNSEY COUNTY, OHIO**

**LEGEND**

- 1/2" REBAR FOUND (STATIONS BASED ON PROPOSED CENTERLINE)
- 3/8" REBAR FOUND
- PROPOSED 1/2" REFERENCE MONUMENT

MARK	BEARING	DISTANCE
(A)	N 56° 00' 00" W	150.975'
(B)	N 20° 00' 00" W	39.763'
(C)	N 49° 01' 00" E	65.524'
(D)	N 42° 46' 31" E	71.298'
(E)	N 56° 37' 14" E	110.324'

9900002258  
Filed for Record in  
GUERNSEY COUNTY, OHIO  
COLLEEN WHEATLEY  
On 04-05-1999 At 12:02 pm.  
PLAT 20.00  
Book OR Vol. 212 Pg. 527 - 527

**BASIS OF BEARINGS**

ALL BEARINGS ARE FOR PROJECT USE ONLY. THESE BEARINGS ARE TO AN ASSUMED MERIDIAN AND ARE USED TO DELINEATE ANGLES ONLY.

EXISTING R/W WIDTH AND LOCATION WERE DETERMINED USING:

SH (ICH) NO. 795 RECORDED EASEMENTS FROM THE COMMISSIONERS OF GUERNSEY COUNTY IN 1936

TWP. RD. R/W DETERMINED FROM GUERNSEY COUNTY ENGINEERS OFFICE

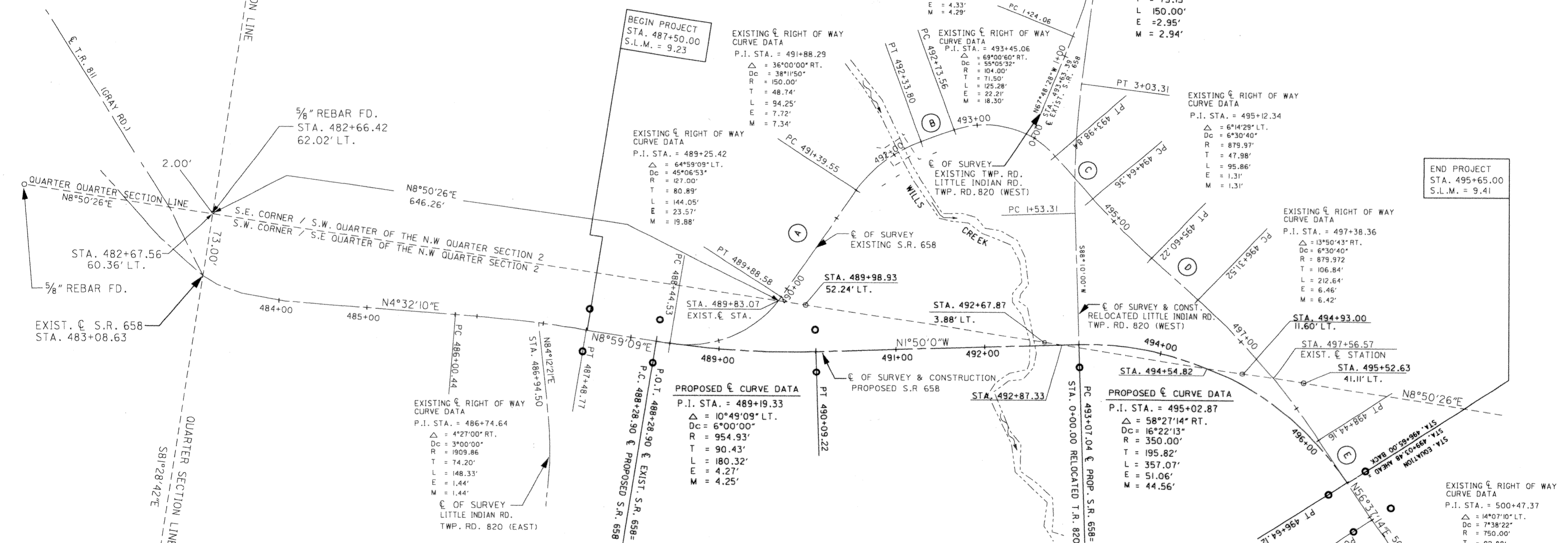

CENTERLINE REFERENCE MONUMENTS ARE SHOWN ON STANDARD CONSTRUCTION DRAWINGS MC-1 (REV. 6/13/69). THE PLACING OF THE MONUMENTS SHALL BE DONE UNDER THE DIRECTION OF A PROFESSIONAL SURVEYOR, BY THE HIGHWAY CONTRACTOR DURING CONSTRUCTION. THE MONUMENTS SHALL BE SET WITHIN A TOLERANCE NO GREATER THAN +/- (0.02'). ANY ALTERATIONS SHALL HAVE PRIOR APPROVAL IN WRITING FROM THE DISTRICT RIGHT OF WAY ADMINISTRATOR/SUPERVISOR. UPON SETTING THE MONUMENTS, A WRITTEN STATEMENT SHALL BE PROVIDED TO THE DISTRICT RIGHT OF WAY SUPERVISOR STATING THE LOCATION OF MONUMENTS SET, SIGNED AND SEALED BY A PROFESSIONAL SURVEYOR.

CENTERLINE REFERENCE MONUMENTS (O) ARE TO BE PLACED AT THE FOLLOWING LOCATIONS			
QUANTITY	STATION	OFFSET	LT./RT.
2	EXIST. P.T. 487+48.77	25.00'	LT. & RT.
2	PROP. P.C. 488+28.90	25.00'	LT. & RT.
2	PROP. P.T. 490+09.22	25.00'	LT. & RT.
2	PROP. P.C. 493+07.04	25.00'	RT.
2	PROP. P.T. 496+64.12	25.00'	LT. & RT.
2	EXIST. P.C. 499+54.48	25.00'	LT. & RT.

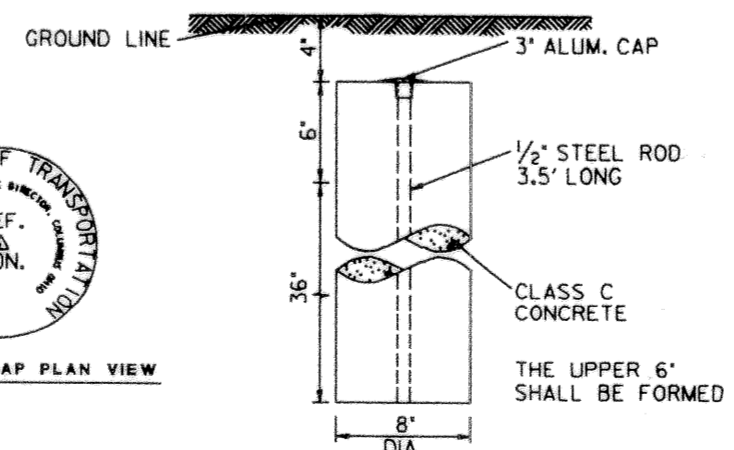

**REFERENCE MONUMENT DETAILS**

I HEREBY CERTIFY THAT THIS PLAT IS A TRUE DELINEATION OF A SURVEY PERFORMED BY THE OHIO DEPARTMENT OF TRANSPORTATION IN 1996 BY DISTRICT 5, OHIO DEPARTMENT OF TRANSPORTATION.

THE ESTABLISHMENT OF THE PROPERTY LINES AND EXISTING RIGHT OF WAY LINES SHOWN ON THIS PLAN AS OF THIS DATE WAS PERFORMED BY ME OR UNDER MY DIRECT SUPERVISION.

Thomas E. Andrews 03-05-99  
THOMAS E. ANDREWS PS6964 DATE

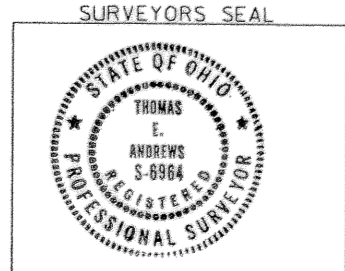

REV	DATE	DESCRIPTION
7-22-97		(PARCEL IWD-1 WAS REMOVED)
COMPLETION DATE:		

65680001.RCP.06/02/97

RECEIVED \_\_\_\_\_, 19\_\_\_\_

RECORDED \_\_\_\_\_, 19\_\_\_\_

BOOK \_\_\_\_\_ PAGE \_\_\_\_\_

COUNTY RECORDER