

JACOB E. AND LIZZIE HERSHBERGER  
94.68 ACRES O.R. VOL. 288, PG. 549

BRYAN AND JULIE McENDREE  
16.67 ACRES  
D.V. 201, PG. 273

CENTER OF SECTION 19

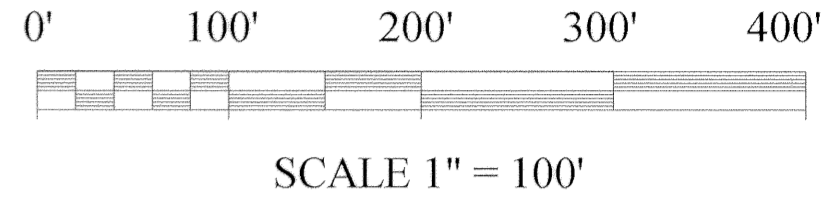

THE BEARINGS ON THIS PLAT ARE FOR ANGLE CALCULATIONS ONLY AND ARE BASED ON THE SOUTH LINE OF THE SOUTHWEST QUARTER OF SECTION 19 USED AS AN ASSUMED BEARING OF NORTH 87°31'44" WEST.

WILLIAM F. HARTSOOK III  
47.242 ACRES  
TRACT TWO OF  
O.R. VOL. 271, PG. 458



- = 5/8" X 30" IRON PIN SET CAPPED "CLAUS 6456"
- ⊙ = 1/2" X 30" IRON PIN FOUND CAPPED "CLAUS 6456"
- = 5/8" IRON PIN FOUND UNCAPPED
- ⊠ = 5/8" IRON PIN FOUND CAPPED "HUNNELL 6889"
- ⊙ = 5/8" IRON PIN FOUND CAPPED "SPILKER 5862"
- ⊠ = " IRON PIN FOUND CAPPED "
- ⊕ = GAS WELL FOUND
- ⊞ = MARKED STONE FOUND
- = UN-MARKED STONE FOUND
- ⊕ = SURVEY ANGLE POINT
- ⊕ = RAILROAD SPIKE SET
- ⊕ = RAILROAD SPIKE FOUND
- ⊕ = TREE WITH WIRE FOUND
- — — = EXISTING PROPERTY LINES
- x-x- = FENCE EVIDENCE FOUND
- — — = LINES OF THIS SURVEY

S.W. CORNER OF  
N.W. 1/4 OF S.E. 1/4  
OF SECTION 19

QUARTER-QUARTER  
SECTION LINE

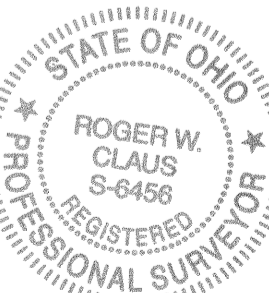

*Roger W. Claus*  
10-25-02

SURVEY PLAT FILE: 020902 R4

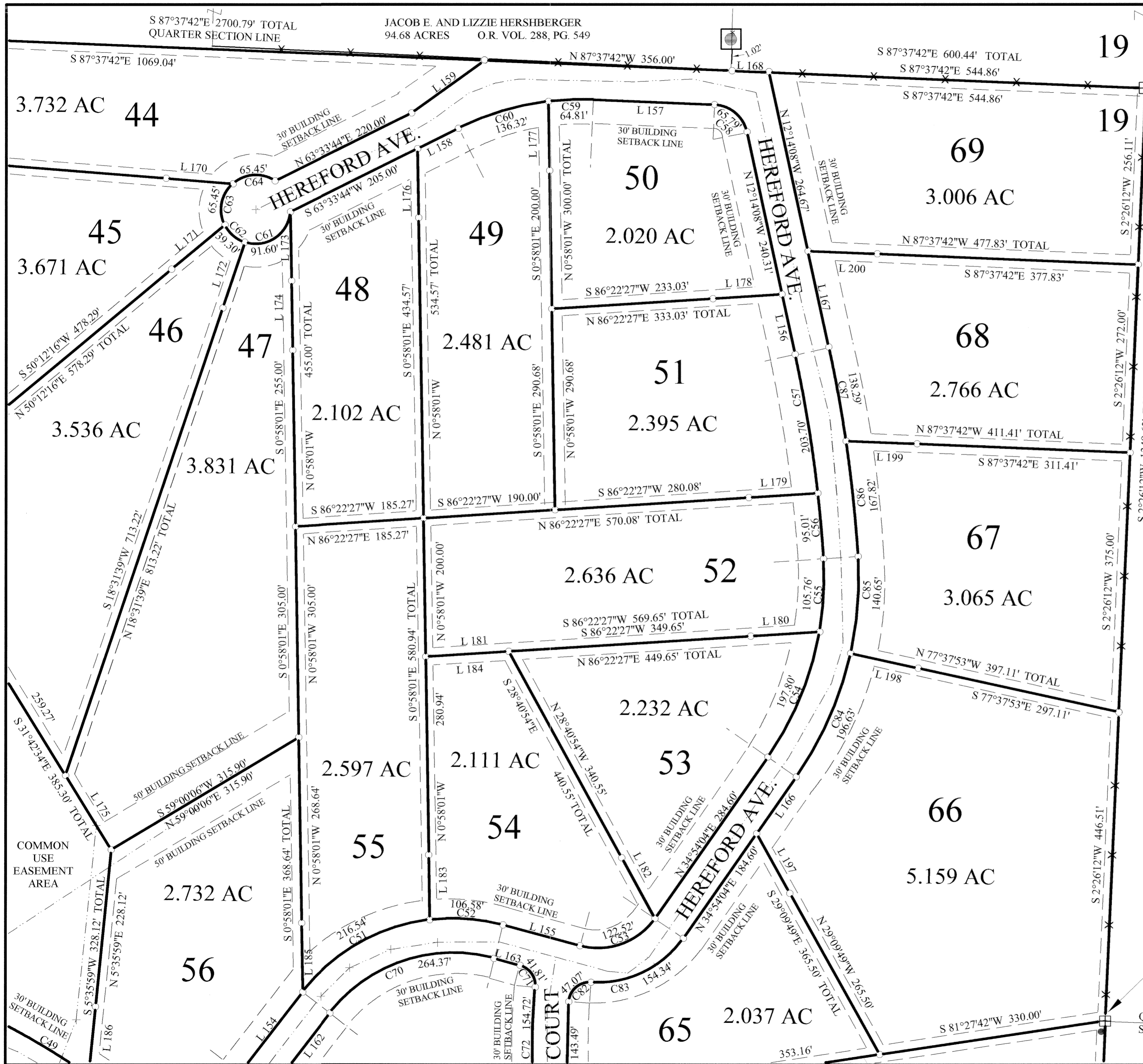

COMMON  
USE  
EASEMENT  
AREA