

ADJUSTABLE CENTERLINE MONUMENTS, REFERENCE MONUMENTS AND RIGHT OF WAY MONUMENTS ARE SHOWN ON STANDARD CONSTRUCTION DRAWING RM 1.1 (REV. 4-29-99) OF THE OHIO DEPARTMENT OF TRANSPORTATION. THE PLACING OF THE MONUMENTS SHALL BE UNDER THE DIRECTION OF A SURVEYOR REGISTERED IN THE STATE OF OHIO AND ARE TO BE SET, AS SHOWN BY THE HIGHWAY CONTRACTOR AT THE TIME OF CONSTRUCTION. ANY ALTERATIONS, WITH PRIOR APPROVAL OF THE OHIO DEPARTMENT OF TRANSPORTATION, SHALL BE NOTED AND O.D.O.T. SHALL BE NOTIFIED OF THE NEW LOCATIONS.

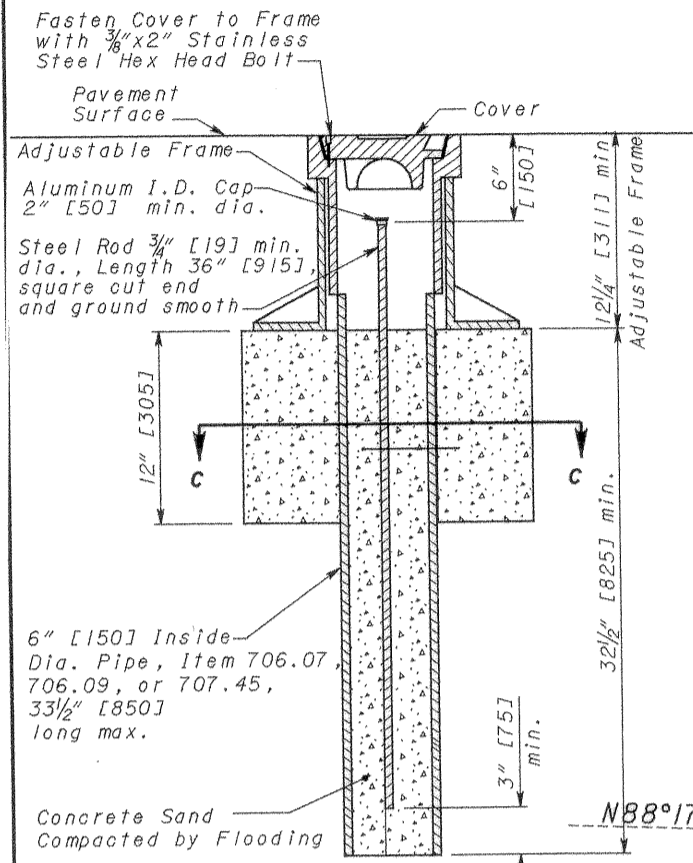

SIDE VIEW ADJUSTABLE CENTERLINE MONUMENT DETAILS (NOT TO SCALE)

LOT CORNER EX. IRON PIN FOUND STA. 69+96.19 754.57' LT.

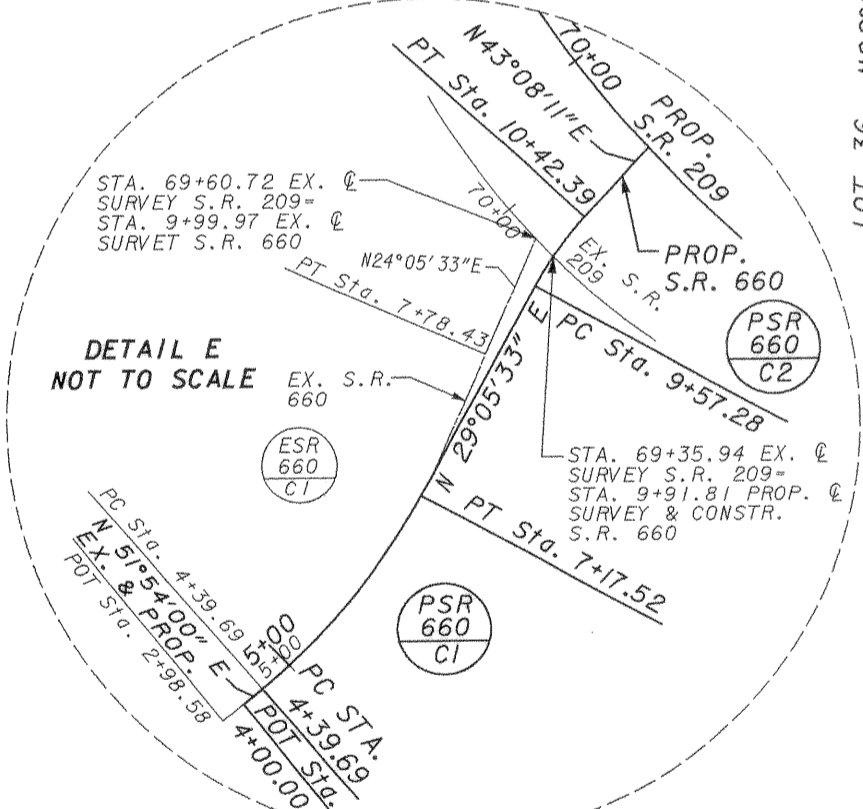

EXISTING RIGHT OF WAY WIDTH AND LOCATION WERE DETERMINED USING DOCUMENTATION ON FILE FROM THE OHIO DEPARTMENT OF TRANSPORTATION, DISTRICT 5 OFFICE, JACKSONTOWN, OHIO.

(GUE-209-12.57)
 @ PLAT RECORDED 2/22/96, CAB. 3, PG. 450
 (GUE-209-12.16) 1961
 STANDARD HIGHWAY EASEMENTS, CHANNEL EASEMENTS
 (GUE-209-10.49)
 @ PLAT RECORDED 1991, CAB. 3, SLIDE 436

STATE ROUTE 660
 60' RIGHT OF WAY BY EASEMENTS ACQUIRED BY GUERNSEY COUNTY COMMISSIONERS FROM PROPERTY OWNERS PRIOR TO ESTABLISHMENT OF (S.H. 859, SEC. B)

CO. RD. AND TWP RD. RIGHT OF WAY DETERMINED FROM THE GUERNSEY COUNTY ENGINEERS OFFICE, GUERNSEY COUNTY, OHIO

ALL BEARINGS SHOWN ARE FOR PROJECT USE ONLY AND ARE BASED UPON AN ASSUMED MERIDIAN AND ARE USED TO DELINEATE ANGLES ONLY.

MILITARY LOTS 20, 21, 28, 29, 36 & 37
 JACKSON TOWNSHIP
 TIN, R3W
 GUERNSEY COUNTY

ADJUSTABLE CENTERLINE MONUMENTS (●) ARE TO BE PLACED AT THE FOLLOWING LOCATIONS:

QUANTITY	STATION	OFFSET
1	POT STA. 28+32.68	℄
1	PI STA. 32+37.19	℄
1	PI STA. 38+05.77	℄
1	STA. 40+00.00	℄
1	STA. 45+00.00	℄
1	STA. 50+00.00	℄
1	PI STA. 55+60.90	℄
1	TS STA. 57+75.80	℄
1	SC STA. 59+40.80	℄
1	STA. 65+00.00	℄
1	STA. 70+00.00	℄
1	STA. 75+00.00	℄
1	CS STA. 79+73.56	℄
13	SUBTOTAL CARRIED TO SHEET 2	

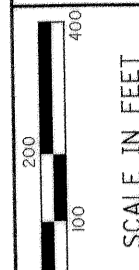
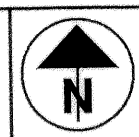

PID NO. 11723

STATE JOB NO. 053860

FED. PROJ. NO. TE21 G990

BY REVIEWER J.J.S./J.G.

CENTERLINE PLAT STA. 35+00 TO STA. 80+00

GUE-209-11.50

1/32
 309/341

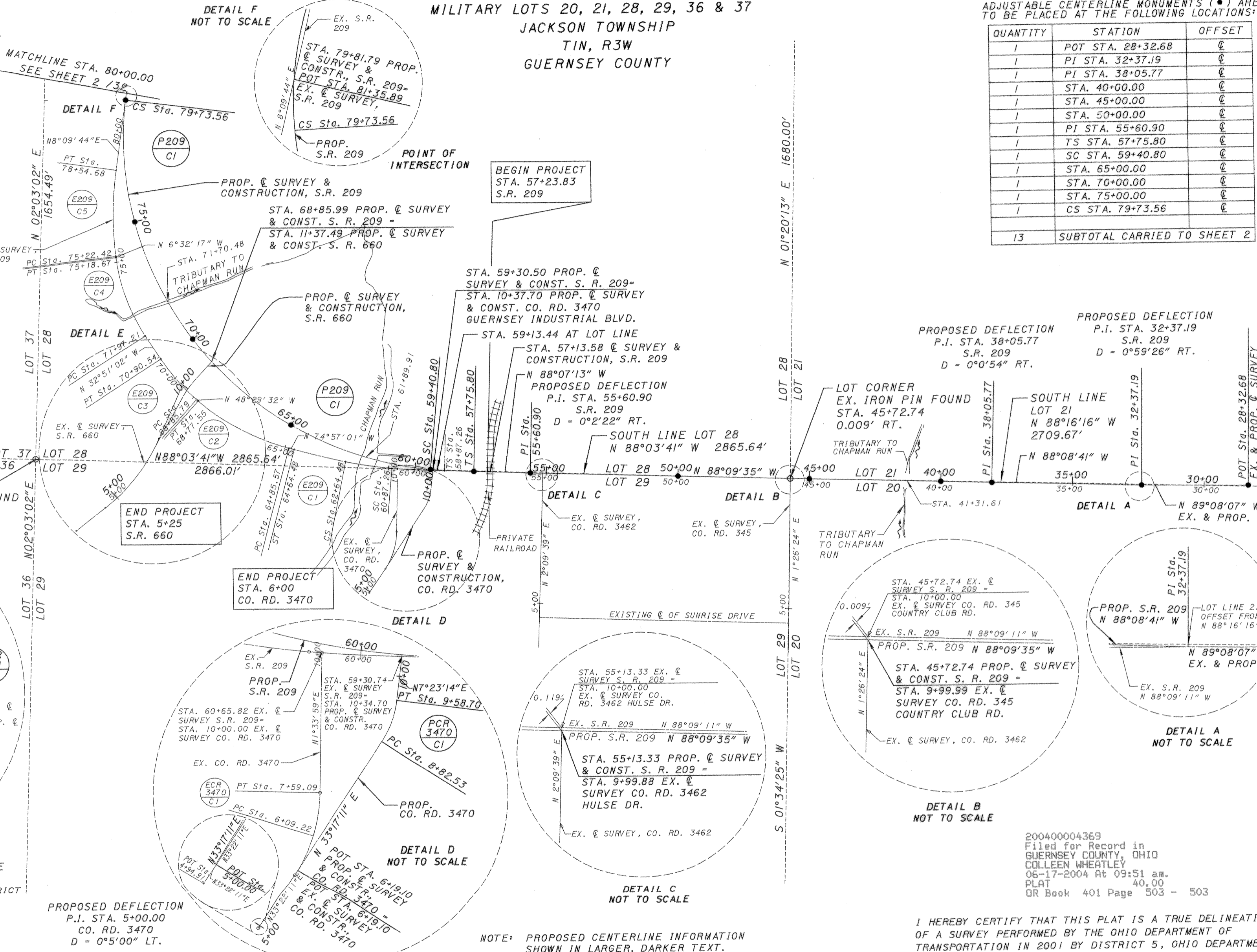

NOTE: PROPOSED CENTERLINE INFORMATION SHOWN IN LARGER, DARKER TEXT.

FOR EXISTING & PROPOSED CURVE DATA SEE SHEET 3

LEGEND

- - STONE FOUND
- - I.P. FOUND (IRON PIN/REBAR/IRON PIPE/AXLE)
- - PROPOSED @ MONUMENT
- * - RAILROAD SPIKE SET

RECEIVED _____ 2004

RECORDED _____ 2004

BOOK _____ PAGE _____

COUNTY RECORDER

I HEREBY CERTIFY THAT THIS PLAT IS A TRUE DELINEATION OF A SURVEY PERFORMED BY THE OHIO DEPARTMENT OF TRANSPORTATION IN 2001 BY DISTRICT 5, OHIO DEPARTMENT OF TRANSPORTATION.

THE ESTABLISHMENT OF THE PROPERTY LINES AND EXISTING RIGHT OF WAY LINES SHOWN ON THIS PLAN AS OF THIS DATE WAS PERFORMED BY ME OR UNDER MY DIRECT SUPERVISION.

THOMAS E. ANDREWS P.S. 6964 DATE _____

200400004369
 Filed for Record in
 GUERNSEY COUNTY, OHIO
 COLLEEN WHEATLEY
 06-17-2004 At 09:51 am.
 PLAT 40.00
 QR Book 401 Page 503 - 503