

CENTERLINE SURVEY PLAT

GUE-146-04.05

SPENCER TOWNSHIP, SECTION 27, T-9 R-10
GUERNSEY COUNTY, OHIO

F0404800

BASIS FOR BEARINGS

ALL BEARINGS SHOWN ARE FOR PROJECT USE ONLY. BEARINGS ARE BASED UPON AN ASSUMED MERIDIAN

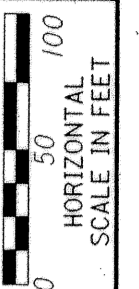

P.I.D. 1998

CENTERLINE SURVEY PLAT

GUE-146-04.05

1/3

30/32

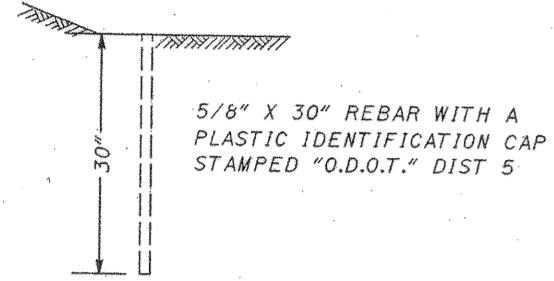

INDICATES 5/8" X 30" REBAR WITH MODEL #5000 PREMARK OR EQUAL PLASTIC YELLOW IDENTIFICATION CAP WITH PROJECTED O.D.O.T. STAMP MARK.

RIGHT OF WAY MONUMENTS (●) ARE TO BE PLACED ON THE RIGHT-OF-WAY AT THE FOLLOWING LOCATIONS BEFORE CONSTRUCTION BY STATE FORCES

STATION	OFFSET
10+65.00	30.36' RT.
10+65.00	45.00' RT.
11+60.00	45.00' RT.
11+60.00	65.00' RT.
12+28.55	65.85' RT.
12+26.94	32.07' RT.
11+55.00	28.59' LT.
11+55.00	60.00' LT.
12+50.00	30.00' LT.
13+15.90	22.89' LT.
13+18.18	27.89' LT.
14+20.00	30.00' LT.
14+20.00	23.84' LT.

NOTE: REFERENCE POINT INFORMATION IS CONTAINED IN THE CONSTRUCTION PLANS

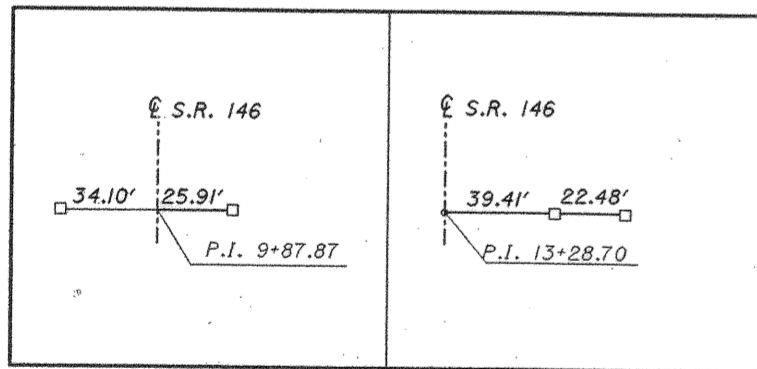

BEGIN PROJECT STA. 2+00 S.L.M. 4.05

CURVE DATA
P.I. = 13+28.70
Δ = 10°30'00" LT.
D = 3°26'00"
R = 1668.81'
T = 153.34'
L = 305.82'
E = 7.00'

CURVE DATA
P.I. = 9+87.87
Δ = 15°44'00" LT.
D = 4°20'00"
R = 1322.21'
T = 182.69'
L = 363.08'
E = 12.56'

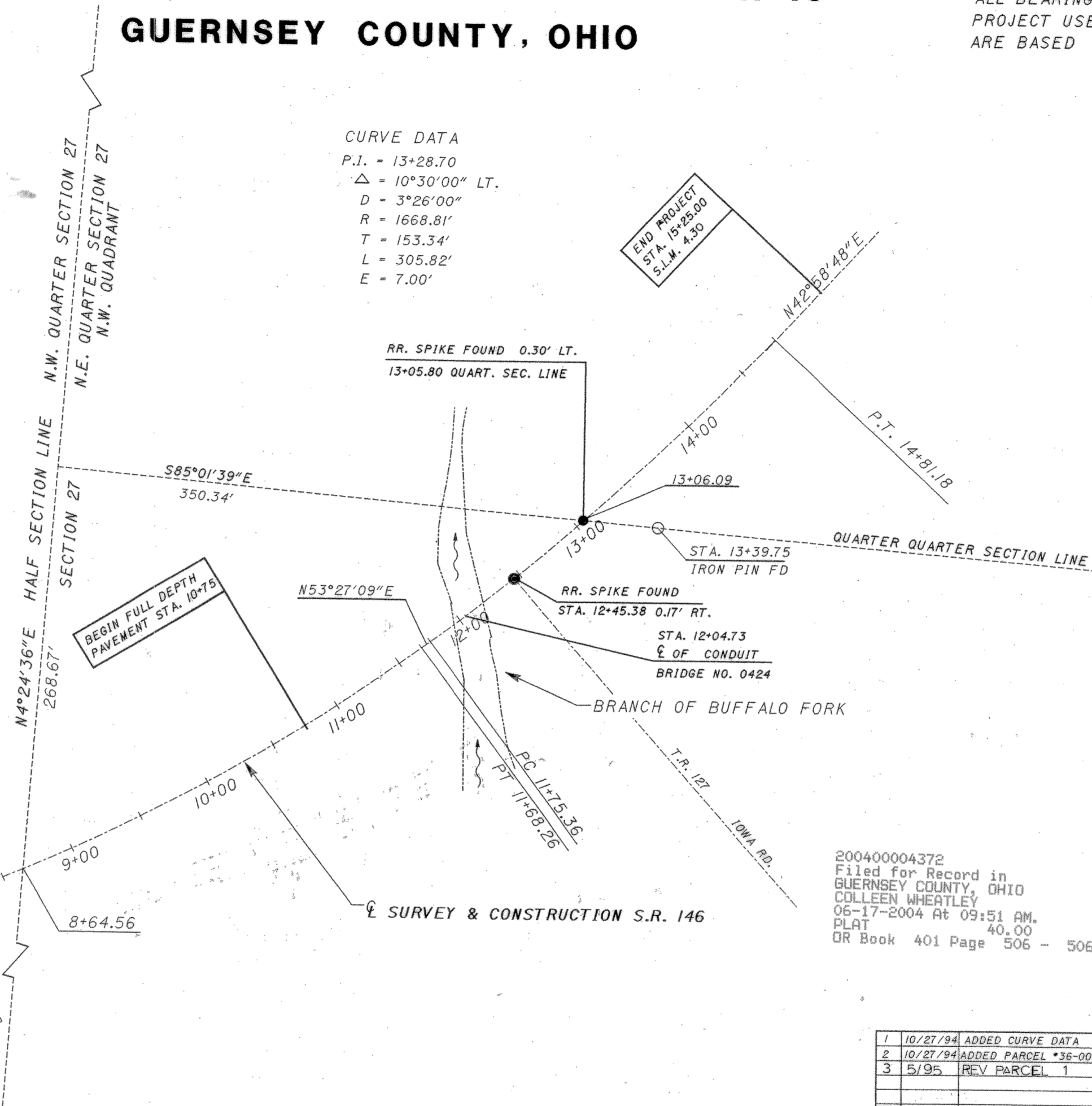

200400004372
Filed for Record in
GUERNSEY COUNTY, OHIO
COLLEEN WHEATLEY
06-17-2004 At 09:51 AM.
PLAT 40.00
OR Book 401 Page 506 - 506

I HEREBY CERTIFY THAT THIS PLAT IS A TRUE DELINEATION OF A SURVEY PERFORMED FOR THE STATE OF OHIO, DEPARTMENT OF TRANSPORTATION IN AUGUST 1994 BY DISTRICT 5, OHIO DEPARTMENT OF TRANSPORTATION

8/26/94
STEPHEN M. BOWMAN, P.S. 7135 DATE

REV	DATE	DESCRIPTION
1	10/27/94	ADDED CURVE DATA
2	10/27/94	ADDED PARCEL #36-00792-001
3	5/95	REV PARCEL 1

RECEIVED _____ AT _____
RECORDED _____ FILE NO. _____
PLAT BOOK _____ PAGES _____
SIGNED _____ RECORDED _____ GUERNSEY COUNTY, OHIO

SUMMARY OF ADDITIONAL RIGHT OF WAY

PARCEL	OWNER	SHEET NO.	OWNERS RECORD		RECORD AREA (AC)	TOTAL P.R.O. (AC)	GROSS TAKE (AC)	P.R.O. IN TAKE	NET TAKE	STRUC-TURE	NET RESIDUE		TYPE FUND	AUDITORS PARCEL NO.	REMARKS	AS REQUIRED	
			BOOK	PAGE							LEFT	RIGHT				BOOK	PAGE
1	MICHAEL & IRENE KORNOKOVICH	3	264	1082	114.580	5.773	0.070		0.070	NO	61.886	46.767	STATE	36-00162-000			
			372	423	3.534		0.004		0.004			3.517			36-00792-001		
1-1		3	264	1082			0.084		0.084					36-00162-000			
2	JOHN F. MILLER & MARILYN K. MILLER		324	164	34.462	1.416	0.019		0.019	NO	24.063	8.964		36-00792-000			

Handwritten mark: "Hx81"