

CENTERLINE SURVEY PLAT

GUE-541-8.674 (05.39)

GUERNSEY COUNTY, LIBERTY TOWNSHIP SECTION 24, TOWNSHIP 4N, RANGE 3W



BASIS FOR BEARINGS
ALL BEARINGS SHOWN ARE FOR PROJECT USE ONLY. THESE BEARINGS ARE TO AN ASSUMED MERIDIAN AND USED TO DELINEATE ANGLES ONLY.

CURVE DATA
PI 8+435.783
I = 68°44'11" LT.
T = 90.000m (295.28')
R = 131.599 (431.76')
L = 157.875m (517.96')
C = 148.577m (487.46')
E = 27.832m (91.31')
M = 22.974m (75.37')

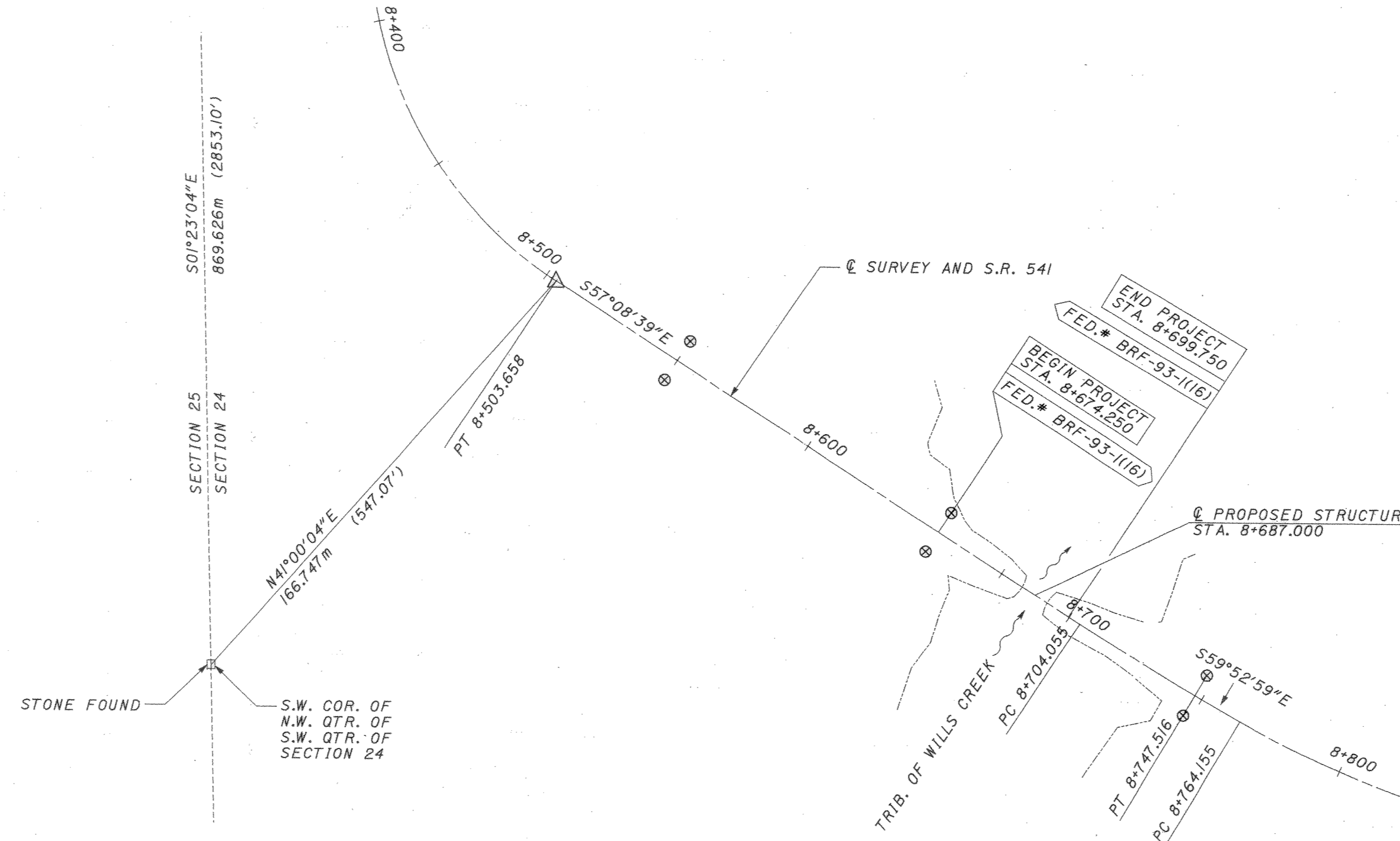

NOTE:
THE EXISTING RIGHT OF WAY WIDTH AND LOCATION WERE DETERMINED USING EXISTING R/W PLANS ON FILE AT DISTRICT 5, JACKSONTOWN, OHIO.

CURVE DATA
PI 8+796.478
I = 12°18'21" LT.
T = 32.324m (106.05')
R = 299.837m (983.72')
L = 64.399m (211.28')
C = 64.275m (210.88')
E = 1.737m (5.70')
M = 1.727m (5.67')

LEGEND

- STONE FOUND
- △ RR SPIKE SET
- ⊗ CONCRETE MONUMENTS TO BE SET DURING CONSTRUCTION

I HEREBY CERTIFY THAT THIS PLAT IS A TRUE DELINEATION OF A SURVEY PERFORMED BY THE OHIO DEPARTMENT OF TRANSPORTATION IN 1996 BY DISTRICT 5, OHIO DEPARTMENT OF TRANSPORTATION.

THE ESTABLISHMENT OF THE PROPERTY LINES AND EXISTING RIGHT OF WAY LINES SHOWN ON THIS PLAN AS OF THIS DATE WAS PERFORMED BY ME OR UNDER MY DIRECT SUPERVISION.

STEPHEN M. BOWMAN PS 7135 DATE _____

RECEIVED _____, 19____
RECORDED _____, 19____
BOOK _____ PAGE _____
COUNTY RECORDER

SURVEYORS SEAL

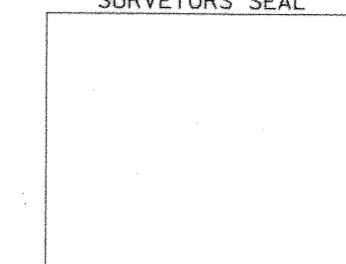

CENTERLINE REFERENCE MONUMENTS ARE SHOWN ON STANDARD CONSTRUCTION DRAWINGS RM-1.1M (REV. 6/95). THE PLACING OF THE MONUMENTS SHALL BE DONE UNDER THE DIRECTION OF A PROFESSIONAL SURVEYOR, BY THE HIGHWAY CONTRACTOR DURING CONSTRUCTION. THE MONUMENTS SHALL BE SET WITHIN A TOLERANCE NO GREATER THAN +/- 6mm (0.02'). ANY ALTERATIONS SHALL HAVE PRIOR APPROVAL IN WRITING FROM THE DISTRICT RIGHT OF WAY ADMINISTRATOR/SUPERVISOR. UPON SETTING THE MONUMENTS, A WRITTEN STATEMENT SHALL BE PROVIDED TO THE DISTRICT RIGHT OF WAY SUPERVISOR STATING THE LOCATION OF MONUMENTS SET, SIGNED AND SEALED BY A PROFESSIONAL SURVEYOR.

CENTERLINE REFERENCE MONUMENTS (⊗) ARE TO BE PLACED AT THE FOLLOWING LOCATIONS

QUANTITY	STATION	OFFSET	LT./RT.
2	8+550.000	7.620 m (25.000')	LT. & RT.
2	8+650.000	7.620 m (25.000')	LT. & RT.
2	P.T. 8+747.516	7.620 m (25.000')	LT. & RT.
TOTAL TO BE CARRIED TO THE GENERAL SUMMARY = 6			

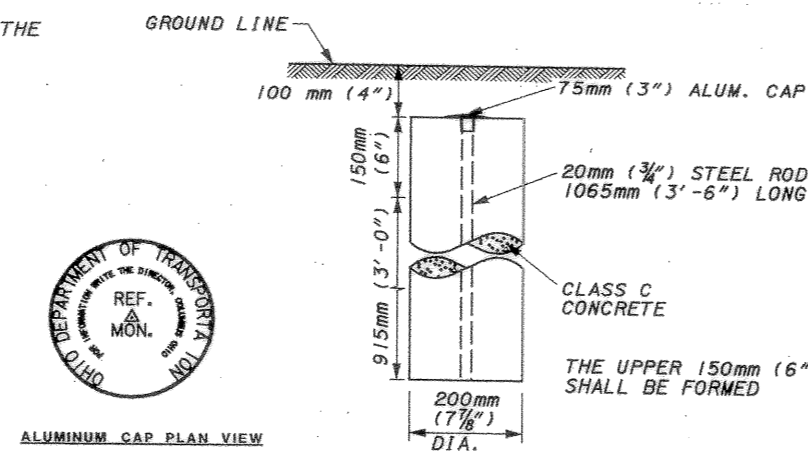

REFERENCE MONUMENT DETAILS

CURVE DATA
PI 8+725.790
I = 2°44'20" LT.
T = 21.735m (71.31')
R = 909.176m (2982.86')
L = 43.461m (142.59')
C = 43.457m (142.58')
E = 0.260m (0.85')
M = 0.260m (0.85')

200400004374
Filed for Record in
GUERNSEY COUNTY, OHIO
COLLEEN WHEATLEY
06-17-2004 At 09:51 AM.
PLAT 40.00
OR Book 401 Page 508 - 508

HORIZONTAL SCALE IN METERS 1:1000

PID NO. **4789**

STATE JOB NO. **051080**

CENTERLINE PLAT

GUE-541-8.674 (05.39)

1/4

23
26