

Id	Bearing	Distance
L1	N 86°51'06" E	23.12'
L2	N 86°51'06" E	50.57'
L3	N 84°12'15" E	25.00'
L4	N 84°12'15" E	25.02'
L5	N 82°31'28" E	50.00'

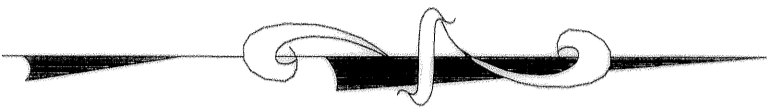

Lots 1 through 17 consists of all of the lands heretofore conveyed to J. J. Derweiler Enterprises, Inc. in Official Record 381, Page 794. They consist also of all of Auditor's Parcel No. 42-01022-001.

- Denotes a 5/8"x30" re-bar with a plastic cap stamped "WARD 7356" set.
 - Denotes a 5/8" iron pin with a cap stamped "GARDNER 6884" found.
 - ⊙ Denotes a 5/8" iron pin with a cap stamped "SPILKER 5862" found.
 - ⊕ Denotes a 1/2" I.D. iron pipe found.
 - △ Denotes a railroad spike found.
 - ⊕ Denotes a concrete monument found.
 - ⊕ Denotes a monument box assembly found.
 - Denotes a stone monument found.
- Bearings are oriented to the centerline survey of Interstate Route 77, P.C. 1271+88.66
- Documents used were deeds, volume and pages as shown; the Right-of-Way Plans of Interstate Route 77 and plats of local surveys.

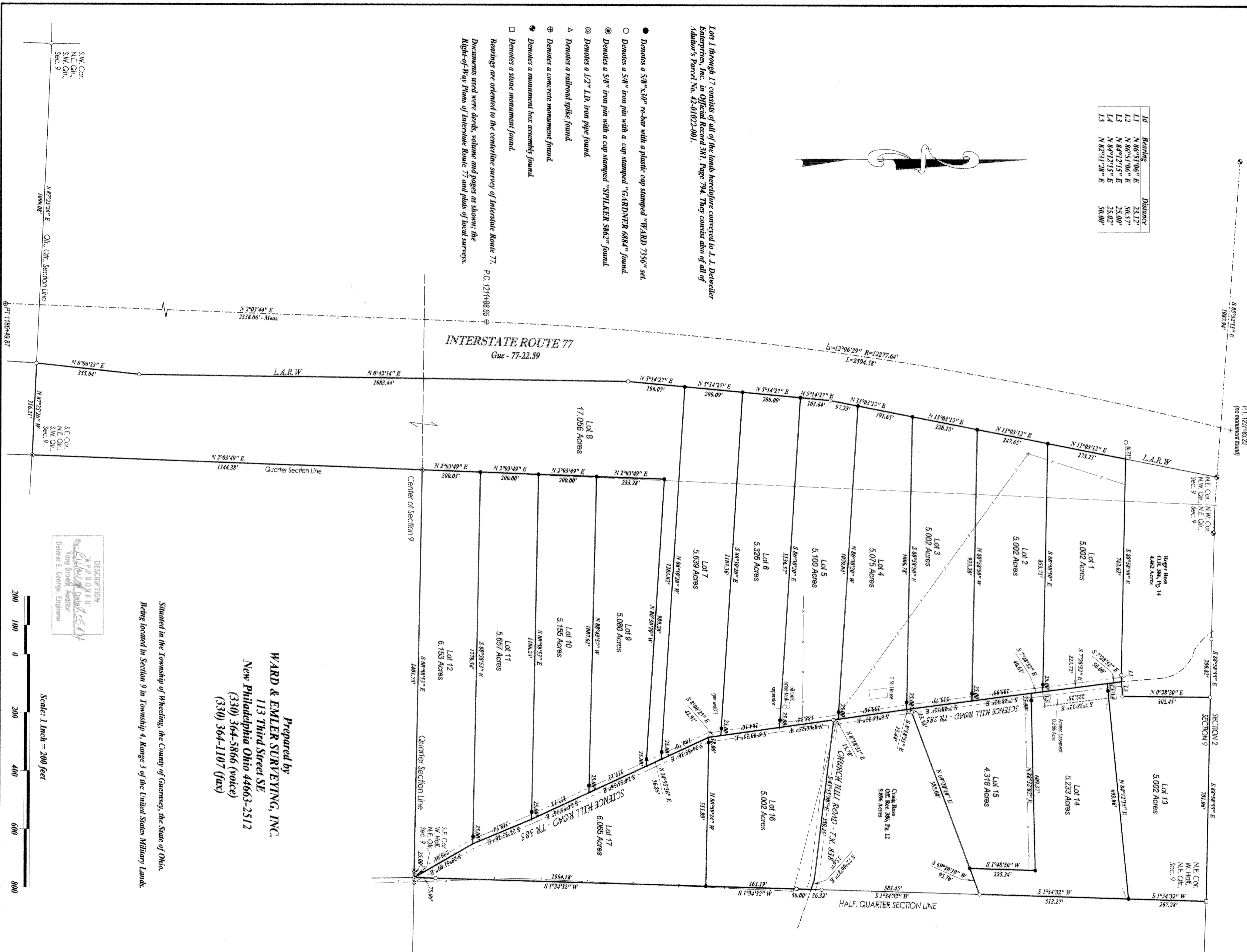

Prepared by
WARD & EMLER SURVEYING, INC.
 113 Third Street SE
 New Philadelphia Ohio 44663-2512
 (330) 364-5866 (voice)
 (330) 364-1107 (fax)

Situated in the Township of Wheeling, the County of Guernsey, the State of Ohio.
 Being located in Section 9 in Township 4, Range 3 of the United States Military Lands.

DESCRIPTION
 APPROVED
 By: *George E. Dehnert*
 Tony Brock, Auditor
 Dehnert E. George, Engineer

