

3 2

3-16

CAMBRIDGE CORP.

LOT OR PARCEL NO.

CORPORATION OR VILLAGE

SUBDIVISION

HIGHLAND AVE

Lot#21

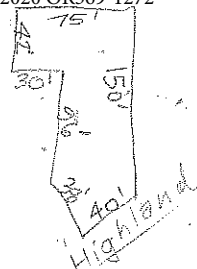

57

OUTLOT

LET. A LET. B LET. C LET. D LET. E LET. F

0.184

Slower 71

GRANTEE

TRANS. DATE VOL. PAGE

LET. TRANS. DATE VOL. PAGE SPLIT NO.

ANDERSON, JAMES PAUL

CULLER, NORMAN T. & SUSAN E.

8-2-71 291 767

CULLER, SUSAN E.

8-13-73 303 605

CULLER, NORMAN T.

9-3-75 314 142

TACKETT, MILFORD & MARCILLA

9-2-86 368 972

SURVIVORSHIP DEED

7-21-00 250 194

RUGG, D. EDWARD & JENNIFER L.

2-12-02 306 520

SPLIT DATA

TURNER, EDWARD C & SANDRA H & CELESTE T COWGILL

11-29-2011 483 3426

COWGILL, CELESTE T

12-22-2016 543 726

(OVER)