

06-0044

3 2 ~~4~~ A317-04

CAMBRIDGE TWP.

259  
Highland Ave

259 Highland Ave  
Pt. Lot #21  
SPILKER '97 GOMBER AV

LOT OR PARCEL NO. 1	CORPORATION OR VILLAGE CAMBRIDGE CITY CORP.	SUBDIVISION
------------------------	--	-------------

85

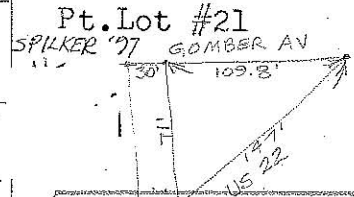

LET. A .059 <del>.12 AC</del>	LET. B	LET. C	LET. D	LET. E	LET. F
-------------------------------------	--------	--------	--------	--------	--------

~~CAMBRIDGE SAVINGS & LOAN~~ 8-28-68 279 254

GRANTEE  
C & R INVESTMENTS  
ROBERTS, ROBERT E. TRANS. DATE 9-9-68 VOL. 285 PAGE 927

TOSTENSON, NEAL S. & BEVERLY  
ROBERTS, ROBERT E. 8-6-69  
THOMPSON, WILLIAM S. & MAE L. 3-4-70 296 113

THOMPSON, MAE L. 5-31-72 359 421

RAEDER, NANCY 6-20-97 158 615

~~SCHMELZENBACH, CHASITY dba C.S. RENTALS 7-13-07 OR 450 471~~

MATHERS, STEVEN 4-14-2017 546 629

RAEDER, NANCY 4-10-2019 562 1465

RAEDER PROPERTIES LLC 4-10-2019 562 1470

(OVER)

NEW DESCRIPTION NECESSARY FOR  
SPLITTING TAX MAP TRANSFER  
TOWN ENGINEER  
SPLIT NO.  
GREENE COUNTY AUDITOR  
DELMAR E. GEORGE  
GREENE COUNTY ENGINEER  
DATE  
DEPUTY:

SPLIT DATA

**THIS TRACT NOT ON OR 450-471 BUT PARCEL# WAS PUT ON DEED IN ERROR**