

SHEET NO.
RANGE-TWP.-SEC. SUB. SHT.

06-02236

TOWNSHIP

CARD No.

REMARKS PG37

3 2 A3-14

CAMBRIDGE CORP

228
N 50

N/S 1979
PT OL 1

LOT OR PARCEL NO.

CORPORATION OR VILLAGE

SUBDIVISION

PT OL 1

74

OUTLOT

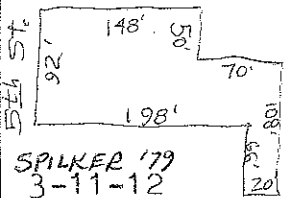

LET. A

LET. B

LET. C

LET. D

LET. E

LET. F

.410

.282

.128

GRANTEE	TRANS. DATE	VOL.	PAGE
GARRETT, GUYS MARGARET DEGENHART, MARGARET E.	12/23/57	241	167
HANNAWAY, JOHN & EVELYN W.	3-9-79	333	792
HANNAWAY, JOHN & EVELYN, CO-TRUSTEES			
FOR EH TRUST	2/22/80	338	808
SANDRIDGE, B. LEE & LELIA M.	7-18-86	368	296
SANDRIDGE, R. LEE	6-5-87	372	401
MATTOX, CLARENCE C.	1-9-90	385	709
ESTEP, MYRTLE	8-18-95	112	562
MOORE, DONALD R.	10-23-00	257	153
REDEEMING PASSION MINISTRIES INC	10-22-09	467	417
DAUGHERTY, HEATHER	5-31-2018	557	179

SPLIT DATA

LET.	TRANS. DATE	VOL.	PAGE	SPLIT NO.
A	5-30-2018	557	177	79

(OVER)

